The INSIDER

An Independent Newspaper

For Wynmoor Residents

VOL. 9 NO. 8

AUGUST 2025

WE'RE ONLINE!

If you would like to advertise your business in this publication, please contact: The INSIDER 954-344-7667, or email: wynmoorads@aol.com

We are Online! NEVER MISS AN ISSUE: www.insidernewspaper.com

SELL BUY RENT

A REPUTATION BUILT ON RESULTS.

"SELL YOUR WYNMOOR CONDO FAST — WITH ME, YOUR TOP-SELLING AGENT IN MONTHLY AND YEARLY SALES. CALL NOW TO SELL, RENT OR BUY!"

- FREE PROFESSIONAL PICTURES
- FREE VIRTUAL STAGE
- FREE ADVERTISING TO WYNMOOR MAGAZINE + NEWSPAPER + ALL REAL ESTATE WEBSITES.

BRAND NEW LISTINGS

2801 VICTORIA (1/1.5)		$ 94,500
~~3303 ARUBA~~	SOLD	~~$ 95,900~~
~~2404 ANTIGUA~~	SOLD	~~$ 115,000~~
2804 VICTORIA (REMODELED)		$ 164,900
~~2103 LUCAYA~~	SOLD	~~$ 89,900~~
~~1503 CAYMAN~~	SOLD	~~$ 339,500~~
1606 ABACO (REMODELED/IMPACT WINDOWS/W/D)		$ 214,900
2901 VICTORIA		$ 119,500
2504 ANTIGUA (UPDATED)		$ 197,000
~~3301 ARUBA~~	SOLD	~~$ 107,4750~~
2001 GRANADA (REMODELED/ W/D)		$ 299,900
1606 ABACO (UPDATED W/D)		$ 159,900
~~1901 BERMUDA~~	SOLD	~~$ 109,900~~
2101 LUCAYA (LAKE VIEW)		$ 115,000
3002 PORTOFINO		$ 159,900
~~3001 PORTOFINO~~	SOLD	~~$ 138,500~~
~~2405 ANTIGUA~~	SOLD	~~$ 117,000~~
3203 PORTOFINO (REMODELED/ IMPACT WINDOWS)		$ 249,500
2503 ANTIGUA (UNDER CONTRACT)		$ 144,500
1801 ELEUTHERA (UNDER CONTRACT)		$ 174,500
~~3002 PORTOFINO~~	SOLD	~~$ 120,000~~
2901 VICTORIA (UPDATED)		$ 134,000
2803 VICTORIA (CORNER)		$ 129,500
2006 GRANADA (WASHER/DRYER-CORNER)		$ 199,000
~~1211 BAHAMA~~	SOLD	~~$ 129,500~~
~~2905 VICTORIA~~	SOLD	~~$ 159,000~~
1901 BERMUDA		$ 134,900
3302 ARUBA (REMODELED/ GOLF/W/D)		$ 244,500
2502 ANTIGUA		$ 124,500
1603 ABACO (UNDER CONTRACT)		$ 180,000
~~3403 BIMINI~~	SOLD	~~$ 170,000~~
3502 BIMINI (UNDER CONTRACT)		$ 275,000
3102 PORTOFINO (CORNER)		$ 145,000
1804 ELEUTHERA (WASHER/DRYER)		$ 179,000

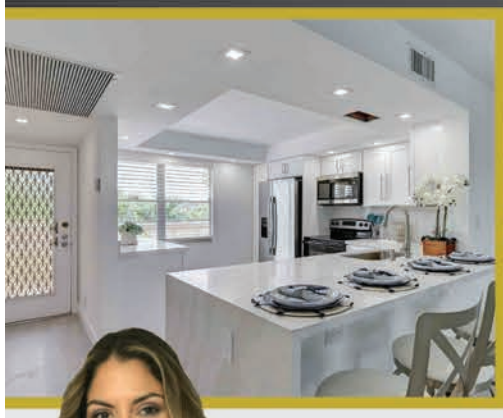

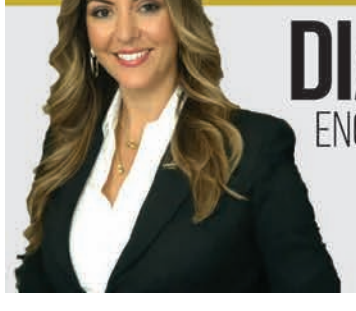

DIANA VASCONEZ
ENGLISH - ESPAÑOL - FRANCAIS
561-251-7690
SOLDBYDIANAV@GMAIL.COM

RIC POLIT
ENGLISH - ESPAÑOL - ITALIANO
786-273-7738
SOLDBYRIC@GMAIL.COM

CENTURY 21
Realty Professionals

WC REAL ESTATE TEAM

Wendy Peck
Daughter

Cheryl Stein
Mother

OUR OFFICE IS LOCATED IN WYNMOOR

The Wynmoor Mother-Daughter Team

ONSITE #1 TOP PRODUCERS

OFFERED FOR SALE

2 BEDROOMS / 2 BATHROOMS

2401 Antigua • Updated	$129,024
2504 Antigua • Pool View, Furnished	$129,000
2202 Lucaya • Updated, No Carpet	$209,900
4701 Martinique • Updated, Golf & Water View	$149,000
3005 Portofino • Remodeled, Water View	$209,900

CORNER 2 BEDROOMS / 2 BATHROOMS

3003 Portofino • Golf Course & Water Views	$139,900

CORNER 2/2 WITH INSIDE WASHER/DRYER

1502 Cayman • Remodeled, Impact, Water View	$359,000

2 BEDROOMS / 2 BATHROOMS - INSIDE WASHER/DRYER

1604 Abaco • New A/C & Water Heater	$159,900
1604 Abaco • New A/C, All Tile	$143,000
1702 Andros • Renovated	$239,000
1703 Andros • Updated Kitchen, Glass Encl., Water View	$169,000
1703 Andros • Remodeled Iris, Furnished, Water/Pool View	$290,000
3303 Aruba • Remodeled, Golf & Water View	$234,000
3306 Aruba • Completely Renovated	$357,000
3502 Bimini • Remodeled, Impact, Water & Golf View	$348,500
1503 Cayman • Furnished, Glass Endclosure, Water View	$169,000
1804 Eleuthera • Panoramic Water & Pool View, Encl. Patio	$147,000
2006 Granada • Updated Kitchen	$139,000

1 BEDROOM / 1 BATHROOM

1204 Bahama • Impact Patio	$90,000
1902 Bermuda • Updated Kitchen, Panoramic Water	$100,000

See All Wynmoor Floorplans & Applications on Our Website:

www.WynmoorCondos.com

Cheryl Stein
CELEBRATING 20 YEARS AS A WYNMOOR RESIDENT

Wendy Peck
CELEBRATING 10 YEARS IN REAL ESTATE

RE/MAX DIRECT:
THE ONLY *WORLDWIDE* REAL ESTATE OFFICE IN COCONUT CREEK & WYNMOOR

Mother **Cheryl Stein** 20 YEARS RESIDENT REALTOR®
WynmoorRealtor@gmail.com
954-675-3700

Daughter **Wendy Peck**
WendyPeck1@gmail.com
954-242-5819

Don't Make A Move Without Me Or My Daughter Wendy!

www.WynmoorCountryClub.com

RE/MAX DIRECT

OUR HONORS: RE/MAX 100% Club 2024, RE/MAX Hall of Fame, 2023 RE/MAX Executive Club Award for Outstanding Performance Award-Winning Multi-Million Dollar Producer in Wynmoor

WYNMOOR HOME BASED BUSINESS
4701 MARTINIQUE DR C4
LICENSE ID 1700000107

The INSIDER

8212 Half Dome Court
Boynton Beach, FL 33473
Ph: (954) 344-7667
Email: wynmoorads@aol.com
Website: insidernewspaper.com

Published monthly by Insider News Group, **the INSIDER**, is distributed free to Wynmoor Village, Coconut Creek, FL 33066. Materials submitted for publication may be placed in the box reserved for **the INSIDER** located in the Wynmoor Business Center, in the Clubhouse. Articles submitted in the box must be typed double spaced (upper and lower case), or **legibly** printed, signed and include the author's address and phone number (for office use only). The deadline for written articles, letters and classified ads is 12:00 Noon, on the 10th day of each month, preceding an issue.

Please keep all articles timely, according to the published date. **Articles are encouraged to be emailed to: wynmoorads@aol.com**

We reserve the right to edit or omit articles sent in for publication that do not conform to our standards. Submitted materials become the property of **Insider News Group** and will not be returned. Insider News Group is not responsible, and assumes no liability for the content expressed in any contributed material.

INSIDER NEWS GROUP
8212 Half Dome Court
Boynton Beach, FL 33073
wynmoorads@aol.com

WEBSITE: ON-LINE NEWSPAPER
www.insidernewspaper.com

EDITOR-IN-CHIEF
Linda Kryshka

ASSISTANT EDITOR
Rose Webster

GRAPHIC DESIGN
Copy Design Group
wynmoorads@aol.com

For Display Advertising
Telephone: 9:00 AM-5:00 PM
MONDAY-FRIDAY
954-344-7667

ARTICLE SUBMISSION WORD LIMITS:

CLUBS	200 Maximum
PEN TO PAPER	250 Maximum
ARTICLES OF INTEREST	450 Maximum

Please identify the nature of your submission on your envelope: Example: Calling All Clubs, Neighborly News, Pen to Paper, Etc.

Deadline: The 10th of each month at Noon. This applies to all articles, photos, classified ads, etc.

Insider News Group reserves the right to refuse publication of any article or ad submitted, if such does not meet the standards set forth by the publisher, or does not adhere to its deadline. **Insider News Group** shall have the right, in its sole discretion, whether or not to accept any material for publication.

Insider News Group/the INSIDER does not endorse, agree with, or recommend any advertiser. **Insider News Group** is not responsible for the errors, omissions, claims or statements made by any advertiser or author of any article. Before taking any action of any article or advertiser, the reader should conduct his/her due diligence, to determine the accuracy of any and all statements.

At the request of Wynmoor, we are publishing this disclaimer. "This publication is not endorsed, approved or owned by any Wynmoor entity or Wynmoor Community Council, Inc. Any and all content in this publication has not been approved or endorsed by any Wynmoor entities."

Advertisements and articles appearing in **the INSIDER** do not constitute an endorsement or recommendation by **Insider News Group** or its Board.

This publication may not be reproduced in whole or part, without the expressed consent of **Insider News Group.**

SECURITY NEWS

Dispatch: 954-978-2667

For Medical and Life/Health Threatening Emergencies, Always Dial 9-1-1 FIRST!

Remember to STOP at ALL Stop Signs. The speed limit around Wynmoor Circle is 25 MPH and 15 MPH on the North Road and in the villages. Citations will be given out to those who violate the road rules. First Offense: $25 Fine Second Offense: $50 Fine

Remember that Cyclists Must Obey Traffic Laws, including the flow of traffic, obeying traffic signs and signals, observing basic rules regarding turns and lane changes.

Crime Prevention Round Table: Be informed! Know what is going on in your community! Come to the Crime Prevention Round Table, sponsored by the Coconut Creek Police Department.

Your Guest List

Unit owners or tenants are responsible to call in their guests, including aides/nurses, cleaning people, personal transportation, realtors, contractors and vendors.

Make sure your guests have I.D.s ready when approaching the gate for proper verification. They must have the NAME and ADDRESS of the resident they are visiting.

Important Numbers

For Medical Emergencies Always Dial 9-1-1

Emergency: 954-978-2663
Automated Gate Access: 954-978-2666
Security Dispatch: 954-978-2667
Resident Registration Office: ..... 954-978-2600, ext. 321
Coconut Creek Police, Non-Emergency: 954-346-4400

Hours of Operation

Administration/Pool/BBQ: ..... 7:00 AM - 10:00 PM
Fitness Center: ..... 6:00 AM - 10:00 PM
Country Club: ..... 8:00 AM - 11:00 PM
Racquet Center: ..... 8:00 AM - 8:00 PM
Theatre Complex: ..... (Movies Only) 7:00 PM
.....(unless there is a specific approved event)

INSIDE

President's Msg. ..... Page 5
What's Happening ..... Page 6
Pen to Paper ..... Page 9
Photography Club ..... Page 10
Sunday Music Poolside ..... Page 12
Karaoke ..... Page 12
Monday Night Dance ..... Page 12
Homestead Dates ..... Page 22
Martin Zevin, PA ..... Page 23
Puzzles/Games ..... Page 26
Deed Fraud ..... Page 28
Theater ..... Page 30
Safety Solutions ..... Page 31
Golf Outing ..... Page 35
Men In Black ..... Page 36
Book Review ..... Page 38
Baseball ..... Page 39
Property Appraiser ..... Page 42
WLGA ..... Page 43
Movies ..... Page 44
Museum ..... Page 49
Clubs ..... Page 53
Let's Get Cooking ..... Page 56
Puzzles/Games Answers ..... Page 58

From the President

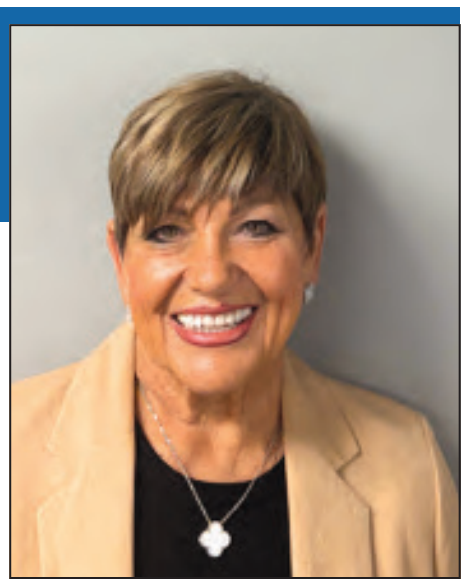

As we move into the heart of summer, August offers a perfect opportunity to pause and reflect on all we've accomplished together so far this year. Our community continues to thrive, thanks to the active participation of residents, the dedication of our staff, and the ongoing collaboration among committees and leadership. Whether it's enjoying the beauty of our grounds, attending events, or simply greeting a neighbor with a smile, the spirit of Wynmoor truly shines during this season.

Thanks to the dedication of our Maintenance and Grounds teams. They work tirelessly to enhance and preserve the beauty of our community. Recent improvements include the replacement of the Clubhouse Cove Patio awnings and the new awnings at the Main Pool. We're also excited about the electric vehicle (EV) charging stations, the installation of vacuums at the car wash, and upgrades to the restrooms around the circle. Our Grounds Department plays a vital role in maintaining Wynmoor's lush and inviting environment through five specialized divisions focused on everything from tree trimming and irrigation to seasonal plantings and overall curb appeal. Their hard work is essential to the continued success and serene atmosphere in our community.

Also, I would like to thank our long-time employees for their continued dedication and hard work—your commitment is the foundation of what makes Wynmoor such a special place. We also extend a warm welcome to our new employees and residents. We're excited to have you as part of the Wynmoor family and look forward to the contributions and connections you'll bring to our vibrant community.

Please remember we are in hurricane season. August and September represent the height of the storm season. Let's hope Mother Nature is kind to South Florida this year. Remember to regularly review and update your emergency supplies to ensure everything is in working order and not expired. Stay informed about weather updates from reliable sources and check the Wynmoor Blasts for any information being provided to our residents. Being prepared is the best way to mitigate risks and keep yourself and your loved ones safe during the hurricane season.

We are in the midst of our annual budget season! The proposed 2026 Budget is currently in its preparation stage. On behalf of the Budget & Finance Committee, I would like to extend our gratitude to all those who submitted their ideas and suggestions for the upcoming 2026 annual budget season. We appreciate all residents and clubs who have taken the time and effort to contribute to the budgetary planning process.

Florida House Bill 913 (HB 913), effective July 1, 2025, brings significant reforms aimed at strengthening condominium operations, transparency, and safety across Florida. One of the key updates is the extension of the deadline to complete the Structural Integrity Reserve Study (SIRS), now due by December 31, 2025, instead of 2024. Condominium associations are also required to report the status of milestone inspections annually to the Department of Business and Professional Regulation (DBPR), which will forward the information to the state legislature. To avoid confusion, the law clarifies that these milestone inspection requirements apply to buildings with three or more habitable stories.

The legislation lowers the digital record-keeping threshold from 150 units to 25, meaning more condominium associations will now be required to post official records online. It also mandates board meetings to be held in person at a physical location and may be also attended virtually. These meetings need to be recorded and archived as official records. Meeting minutes and recordings must be posted within 30 days. Boards must post meeting notices, digital records (for condos with 25+ units), and manager details online. Video meetings must be recorded and stored.

HB 913 also mandates adequate property insurance and supports electronic voting.

Although Wynmoor feels safe and comfortable, we must remain vigilant. Scam artists are always looking for ways to take advantage of unsuspecting residents. Never share your personal information with anyone you don't fully trust. If you notice anything suspicious or unusual, please report it immediately. Remember: **"See Something, Say Something."** Your awareness helps keep our community safe. Please remember to lock your doors, windows and cars.

Continued on page 6

MACCI & KATES
FAMILY LAW APPEALS THROUGHOUT THE STATE OF FLORIDA

Elder Law
Avoid Probate
Deeds
Wills and Trusts
Family Law
Real Estate
Contracts
Estate Planning

Elizabeth J Kates, Esq

4411 Northwest Tenth Street
Pompano Beach, Florida 33066

(954) 979-8783

No charge for housecalls.
Weekend and evening appts.
Free initial consultation.

39 years' experience. LLM in tax law.
Member Florida Bar elder law section.

Have you updated your durable power of attorney and health care surrogate?

florida-attorneys-at-law.com
lawyer@argate.net

From the President

Continued from page 5

Thank you to our Security Department for all they do to assist our residents in every aspect of their daily routine and their efforts to keep us safe.

Let's continue supporting one another, celebrating our community, and building a Wynmoor we are proud to call home. Thank you for being a part of what makes this such a special place.

RELAX, BE SAFE, GOD BLESS AND ENJOY THE REMAINING DAYS OF SUMMER.

Jackie Railey

JACKIE RAILEY

What's HAPPENING

This email was sent to all Wynmoor Residents

Good day, Wynmoor Residents,

We are pleased to report the **full and final resolution** of the lawsuits brought against Philippa Sklaar by your Wynmoor leadership. After years of enduring false accusations and public attacks, this matter has been resolved, clearly in favor of Wynmoor's officers, directors and employees. **For the good of the community, we have made the decision to accept Ms. Sklaar's request for settlement.**

For more than three years, our leadership was the target of **defamatory statements,** widely circulated through social media, videos, and public forums. Additionally, multiple complaints were filed with state agencies, ethics commissions, and professional oversight boards. **All of these complaints were reviewed and dismissed. No wrongdoing was found.**

Rather than defend her claims in court, Sklaar offered a financial settlement. **Her decision to settle – rather than face judgment on the facts – speaks for itself.**

We deeply appreciated the continued support from so many residents. Your trust has meant a great deal to us. With this matter behind us, we remain committed to moving forward and keeping Wynmoor a strong, safe and welcoming place for all.

Thank you.

Jackie Railey, Council President
Bruce Bandler, Wynmoor Administrator
Keith Arnold, Assistant Administrator/CFO

1310 Avenue of the Stars
Coconut Creek, FL 33066
Website: http://www.wynmoor.com
http://www.facebook.com/wynmoorcommunitycouncil

PLEASE NOTE:
ACCUSATIONS INVESTIGATED AND DISMISSED

Ms. Sklaar filed multiple accusations against Wynmoor's attorney, Mark Bogen and Bogen Law Group. The Florida Bar investigated the complaints and determined the complaints were baseless and dismissed all of them.

Furthermore, Ms. Sklaar filed complaints with the State of Florida against several Wynmoor officers, directors and employees.

The Department of Business and Professional Regulations investigated the complaints and dismissed them.

BUY • SELL • RENT

ENGAGE 100 REALTY GROUP

RESULTS THAT MOVE YOU

Chill Out This Summer and Let The Miqueiro Team Take Care of All Your Real Estate Needs!

- Never a Transaction Fee ($499)
- Professional Photography
- We Keep You Informed
- We Always Answer Our Phones
- Hands On Broker
- Free Staging, Standard or Virtual

We Are Your Home Based Realtors Who Know & Love Wynmoor.
Why Use Anyone Else?

SIZZLING HOT SUMMER DEALS

3303 ARUBA WAY 1/1 • $128,900
BEST GOLF VIEW, UPDATED KITCHEN & BATHS

2402 ANTIGUA CIRCLE 2/2 • $129,900
OPEN KITCHEN, POOL VIEW, FURNISHED

2601 NASSAU BEND 2/2 • $135,000
GROUND FLOOR, PRISTINE, FURNISHED

2901 VICTORIA CIRCLE 2/2 • $162,900
IMPACT WINDOWS, UPDATED KIT & BATHS

2803 VICTORIA WAY 2/2 • $165,000
GOLF COURSE VIEWS, UPDATED & FURNISHED

4402 MARTINIQUE COURT 2/2 • $179,900
IMPACT WINDOWS, TILED,
GOLF COURSE VIEWS

2901 VICTORIA CIRCLE 2/2 • $299,999
GORGEOUS RENOVATION, MUST SEE!

RENTALS

2704 NASSAU BEND 2/2 • **$2,200**

2903 VICTORIA CIRCLE 1/1/1 • **$1,625**

3402 BIMINI LANE 1/1/1 • **$1,750**

PENDING SALES

3202 PORTOFINO PT 2/2 • **$149,000**

1701 ANDROS ISLE 2/2 • **$299,000**

2504 ANTIGUA TERRACE 2/2 • **$109,888**

1602 ABACO DRIVE 2/2 • **$194,900**

3402 BIMINI LANE 2/2 • **$260,000**

3402 BIMINI LANE 2/2 • **$260,000**

DANIEL MIQUEIRO
Broker-Owner
★ WYNMOOR RESIDENT ★
954-895-6852
dan@homesbythesun.com
Hablo Español

SUSAN L. MIQUEIRO
Broker Associate
★ WYNMOOR RESIDENT ★
954-295-5573
susiesellsfl@gmail.com

JAIME A. DELGADO
Licensed Realtor Associate
★ WYNMOOR RESIDENT ★
954-995-8989
jaime.delgado@outlook.com

NORMA SANDERS
Licensed Realtor Associate
★ WYNMOOR RESIDENT ★
954-676-2773
norma@normasandersrealtor.com
Hablo Español

VERONICA DIAZ
Licensed Realtor Associate
★ WYNMOOR RESIDENT ★
561-607-6640
flhomesbyvero@gmail.com
Hablo Español

5446 West Sample Road, Margate, FL 33073 • In Peppertree Plaza next door to "La Bamba Restaurant"

The summer night is like a perfection of thought---Wallace Stevens

PS The Handyman

We do the job you won't do.

Fix the Switch, Change a Bulb
Install Fixtures, Shelving, Pictures and
Mirrors Hung, Put Furniture Together, Caulking
Grouting, Replace Water & Air Filters
Install Safety Bars, Disposals, Toilet Repair
Install & Replace Smoke Detectors

GROUT MAN

Specializing in Grouting & Caulking

- *Tiles Reset and Replaced*
- *Showers*
- *Tubs*
- *Floors*
- *Sealing*

Call Today

954-892-1876

MEDICARE
done your way

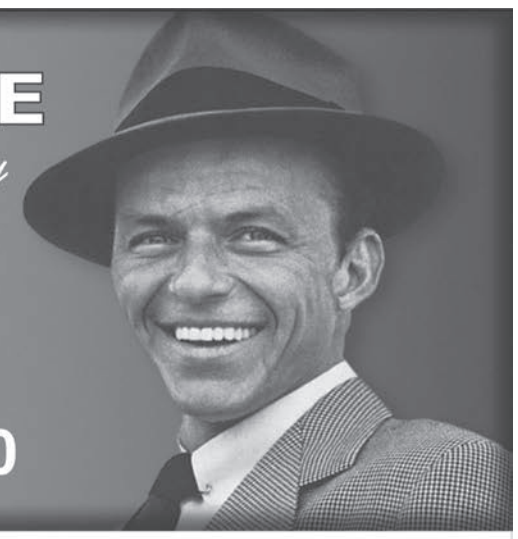

iWill Advisors
Medicare Solutions

954-753-8080

Confused about your Medicare options?

Call us today for a FREE, no obligation education on ALL of your MEDICARE options

954-753-8080

We represent carriers like...

* AARP
* UNITED
* AETNA
* COVENTRY
* OPTIMUM
* PREFERRED CARE
* HUMANA
* WELLCARE
* CARE PLUS
* SILVER SCRIPTS
* UNITED AMERICAN
* AND MORE

Family owned and operated for 40 years!

7351 Wiles Road Suite #106 Coral Springs, FL 33067

OPEN ENROLLMENT FOR MEDICARE IS OCT. 15 - DEC. 7

ARCHIVE GALLERIES

PAYS HIGHER PRICES FOR FINE ART AND ANTIQUES

- Oil paintings
- Oriental Rugs
- Tapestries
- Fine Furniture
- Service Plates
- Sterling Silver
- Objects of Art
- Sculptures
- Bronzes
- Porcelain
- Collectibles
- Fine Crystal
- Orientalia
- Tiffany Items
- Clocks

We Also Purchase Men's and Women's Items Including:

Old Watches • Cufflinks • Smoking Items • Coins
Antique Jewelry • Designer Handbags
Fine Modern Jewelry • Vintage Costume Jewelry

One Piece Or Entire Contents Purchased

CALL NOW FOR A FREE CONSULTATION, NO OBLIGATION

CASH PAYMENTS UPON REQUEST

561-498-7536

COURTEOUS IN-HOME SERVICE

pen to paper

The Insider is not responsible, and assumes no liability for the content expressed in any contributed material. Material in the paper represents the author's own opinion, and not necessarily the opinion of the Insider.

Overcoming Fear with Gratitude

By Rev. Manohara Ferretti

It is well documented that fear leads to increased stress in body and mind. Not only can we strive to lessen our own fears, but we can do so in our interactions with others, which creates a more loving and peaceful society for all. In his essay, "A Vision for the World," Br. David Steindl-Rast, OSB offers 5 gestures of gratitude to counteract fear. I have listed them here adding my own thoughts about reducing fear and stress:

1. Say one word today that will give a fearful person courage

All gratitude expresses trust. Gratefulness has the courage to trust and so overcomes fear. Say one word today that will give a fearful person courage. Remember to include yourself - be grateful for life and for all the experiences (good and bad) that have led you this moment.

2. Make a firm resolution never to repeat stories and rumors that spread fear

Because gratitude expresses courage, it spreads calm. Make a firm resolution never to repeat stories and rumors that spread fear. Not only will you be calmer for doing so, but others will also. From the stillness of your heart's core reach out. Remind yourself that all you see and hear may not be true or at the least may not directly affect you. As you remain calm and you will spread calm.

3. Make contact with people whom you normally ignore

When you are grateful, your heart is open—open towards others, open for surprise. When disasters hit, we often see remarkable examples of this openness: strangers helping strangers sometimes in heroic ways. Try making contact with people whom you normally overlook or avoid with the cashier at the supermarket, someone on the elevator, the mail carrier, a beggar. Look a stranger in the eyes today and you will realize that there are no strangers.

4. Give someone an unexpected smile today

Smiling uses 32 muscles in your face… Not only will you feel uplifted, but you will uplift others. When you are grateful and smile you know that you belong, you say "yes" to life. This "yes" is the essence of love. A smile will put your "yes" into action. Don't let it matter to you whether or not the other person smiles back. Give someone an unexpected smile today and contribute your share to creating peace on earth.

5. When you listen to the news today, put at least one item to the test of common sense

What your gratefulness does for yourself is as important as what it does for others. Gratefulness boosts your sense of belonging; your sense of belonging in turn boosts your "common sense." Your "yes" to belonging attunes you to the common concerns shared by all human beings.

Anyone can take these small steps. When we express our gratitude, we reduce our own fears. When we reduce our fears, we become calmer, more open and peaceful. In this way, we can affect those around us positively. We create a sphere of friends, neighbors and even strangers who can add to our inner peace. Stress becomes something we can control.

The Field Days

By Patrick Lewis-Moors

In the small town of Oxford, the fire department celebrated with Field Days each year in early July. The kickoff event was always a big parade with most of the local fire companies participating along with the school marching bands. The route was always packed with people out to partake in the excitement. Assembling in streets down in the back the bands marched up around the park, over the river bridge, through town, and down onto the river flats, where a carnival set up for the week. *Continued on page 29*

Surprisingly great rates that fit any budget.

I can help you bundle your home and auto insurance, at a rate that may surprise you. Call me for a quote today.

Like a good neighbor, State Farm is there.®

Rod Mabe Insurance Agency Inc
Rod Mabe, Agent
5493 Wiles Road, Suite 102
Coconut Creek, FL 33073
Bus: 954-975-6774 Fax: 954-975-0045

Individual premiums and budgets will vary by customer. All applicants subject to State Farm® underwriting requirements.
Availability and amount of discounts and savings vary by state.

State Farm Mutual Automobile Insurance Company
State Farm Indemnity Company
State Farm Fire and Casualty Company
State Farm General Insurance Company
Bloomington, IL

State Farm Florida Insurance Company
Winter Haven, FL

State Farm County Mutual Insurance Company of Texas
State Farm Lloyds
Richardson, TX

2101564

State Farm®

PHOTOGRAPHY CLUB

By Jennifer James

1 · Harvest Time
Masood Parvaze

2 · Get the Point?
Daniel Diaz

3 · Beautiful Feathers
Israel Gips

4 · Beautiful Peacock
ZZ Richards

5 · Crazy Hair Day
Jennifer James

WE BUY CARS
TRUCKS - SUVS
GET UP TO $1000
MORE THAN CARMAX
Serving Broward, Palm Beach & Dade County
Convenient... We Come To You
Before you trade in your car,
call us for a higher price!
Secure · Bonded · Licensed & Insured · References Provided
CALL ANYTIME (754) 600-1119

Service Calls Radio Dispatched To You
SUNSHINE
lock and key
Family Owned and Operated
Licensed & Insured
All Service Calls Personally Handled By The Owner
Serving WYNMOOR and Broward Residents Over 30 Years
Master Key Specialist
Life-Member of A.L.O.A.
(Associated Locksmith's of America)
Call TERRY at 954-783-keys (5397)
WYNMOOR RESIDENTS ONLY
$10.00 OFF
EACH SERVICE CALL
MUST MENTION THIS COUPON AT TIME OF SERVICE.
Re-keying • Master-keying • Repairing
2 EXTRA KEYS WITH NEW LOCKS
All Major Brands of Security Locks
We Install Mailbox Locks, Safes and Padlocks
BE CAREFUL OF WHO IS CHANGING YOUR LOCKS

WYNMOOR

WHO'S NEXT IN OUR NEIGHBORHOOD!

I AM A WYNMOOR RESIDENT - MANY OF YOU KNOW ME AND I LOOK FORWARD TO MEETING MANY MORE OF YOU!

SENIOR RESORT WINTER GETAWAY

3204 Portofino Pt Apt H2 - ASKING ~~$349,900~~ - REDUCED $299,990

2/2 FURNISHED/TURNKEY unit with UNIQUE FURNITURE & METICULOUSLY DESIGNED RENOVATIONS INCLUDING KNOCKDOWN WALLS/CEILINGS/SMART ELECTRIC - MANY BASEBOARDS REPLACED/CROWN MOLDINGS ADDED, EXTRA BALCONY STORAGE with EXPANSIVE SOUTH EASTERN FOUNTAIN WATERVIEWS of LAKE & GOLF COURSE. A/C 2022/ Upgraded Waterheater. **Schedule a Showing Today! MOBILE: 330-634-4334.**

3301 Aruba Way Apt A1 • ASKING $269,000

SOLD

LARGEST PRIVATE CORNER unit on GOLF COURSE available in Wynmoor 2/2 FURNISHED or UNFURNISHED with everything including vinyl ACT GLASS. Snowbirds PARADISE! Newer Air conditioner noise buffered in Foyer and Water heater. Deep GRANITE SINK w/low divider to accommodate large cookware! FANS in every room! Private GOLF course views. **Schedule Showing Today! MOBILE: 330-634-4334.**

1801 Eleuthera Pt Apt A1 - ASKING $3,450 - Seasonal Rental - $3,150 Annual

LARGE 2/2 RENTAL. CORNER EVERGREEN MODEL elegantly remodeled & furnished - 4 TV's! PEACEFUL FOUNTAIN WATER VIEWS FROM ENCLOSED PATIO, PRIMARY BEDROOM, LIVING AND DINING SPACES! Sleep sofa avail. in Guest bedroom. Additionally, a blow-up mattress is avail. to sleep 2. Tenant who rents for 6 mos. will AVOID paying Tourist Taxes! **Schedule Showing Today! MOBILE: 330-634-4334.**

4801 Martinique Place Apt B2 - ASKING $2,000 - Seasonal Rental

AVAILABLE UP TO 9-15-25 - 4 MO. MIN. Master Bedroom, Living/Dining/Kitchen, 2 baths for Seasonal tenant. WATERVIEWS FROM FRONT AND BACK OF THIS ELEGANTLY UPDATED UNIT! **Schedule a Showing Today! MOBILE: 330-634-4334.**

FREE CONSULTATION | FREE DESIGN STAGING

CALL OR VISIT ONLINE TODAY!

LAURA BECK, REALTOR

330-634-4334

WWW.LAURABECK1.COM

DALTONWADE REAL ESTATE GROUP

Sunday Music Poolside

WYNMOOR

- COUNCIL PROPERTIES AND FACILITIES WERE CREATED SOLELY FOR YOUR USE AND ENJOYMENT. PLEASE BE CONSIDERATE OF ONE ANOTHER SO THAT WE CAN ALL RELAX AND HAVE A GOOD TIME!!

AUGUST 3RD: EDIE DICARO
AUGUST 10TH: ELI ARROYO
AUGUST 17TH: EDDIE CRESPO
AUGUST 24TH: DJ JOSE GAITAN
AUGUST 31ST: LEIZA MICHAELS

1:00 PM – 4:00 PM

- WE CANNOT TOLERATE DISORDERLY CONDUCT. PLEASE REFRAIN FROM THE USE OF THREATENING, OBSCENE OR ABUSIVE LANGUAGE. FIGHTING AND/OR PHYSICAL ALTERCATIONS ARE STRICTLY PROHIBITED. VIOLATORS WILL BE SUBJECT TO FINE AND SUSPENSION.

WHILE AT THE POOL COMPLEX, PLEASE REFER TO THE POSTED RULES AND REGULATIONS.

- PLEASE DO NOT MOVE THE POOL FURNITURE: TABLES AND CHAIRS CANNOT BE RESERVED.
- WCC PROVIDES MUSIC FOR YOUR LISTENING PLEASURE. NO AMPLIFIED MUSIC IS PERMITTED.
- THE DESIGNATED SMOKING AREA IS AT THE REAR SOUTH WALL OF THE SHUFFLEBOARD COURTS.

Saturday Night West Wing Dance EVENTS

Doors Open at 8:15 pm

August 9th — Mike Rapposelli
August 23rd — John Brown

Join us for the complimentary dance at the West Wing!
From 8:30 pm - 11:00 pm. ***Doors open at 8:15 pm.***
Complimentary coffee will be provided. BYOB

For Wynmoor residents with valid Wynmoor I.D Only.
Guests are permitted accompanied by host residents; $5.00 admission fee for guests.
Shorts are not permitted.

WYNMOOR

ESTATE LAW OF FLORIDA
954-951-7274
elflorida.com

Tara S. David, Esq.

Guardianship
Probate
Trusts, Wills & Estate Planning

Main Office:
2211 E. Sample Rd, Suite 101
Lighthouse Point, FL

Satellite Office:
6810 N. State Rd. 7, Suite 218
Coconut Creek, FL

BCOT ASSESSMENT & SERVICES
PHYSICAL & OCCUPATIONAL THERAPY

Are you suffering from **Back Pain, Poor Balance or Weakness?**

We offer a variety of services and treatments, exclusive 1 on 1, in the comfort of your own home.

- Ultrasound and Massage for Pain Management
- Balance & Vestibular Therapy
- Cardiac, Neurological and Senior Rehab
- Relaxation Techniques
- Protective Equipment Protocols

THERAPY IN YOUR OWN HOME
Licensed Medicare Provider FL8318

Medicare and private pay only

Brian Caits
954-328-1505
Se habla español

KARAOKE

GRAND BALLROOM
7:00 to 10:00 PM

Doors Open at 6:30 PM

AUGUST 27th

Come join us the last Wednesday of each month!

For Wynmoor residents with valid Wynmoor ID Only.
Guests are permitted accompanied by host residents;
$5.00 admission fee for each guest.

Ygrene financing

Licensed & Insured
23-G-23152-X
24-AL-23153-X

DR IMPACT CO

954-508-2616

"CALL TODAY FOR A FREE ESTIMATE"

IMPACT DOORS & WINDOWS

HURRICANE SHUTTERS • SUNROOMS

WWW.DRIMPACTCO.COM / DRIMPACTCO@GMAIL.COM

MULTIMED
FLORIDA

Dr Funk & Multimed
Welcomes Dr Yasmin Siddiqui

We are thrilled to welcome
Dr Yasmin Siddiqui, cardiologist,
to our practice.

Dr. Siddiqui is a board-certified cardiologist and internist who will be practicing both specialties on her patients. She has been recognized for her exceptional patient care and dedication.

Yasmin Siddiqui, DO
Cardiologist and Internist

Join us in giving a warm welcome to Dr. Siddiqui
—we look forward to providing even better care for you and your family!

1001 Wynmoor Circle • Coconut Creek, FL 33066

Call Today and book your appointment

(954) 840-0530

Starting November 1st 2024

www.multimedfl.com

EXCELLENT CARE AT WYNMOOR COMMUNITY

Why Go Anywhere Else?

Meet Your Providers

- Dr. Samuel Harris
- Dr. Vivian Aguiar
- Dr. Yasmin Siddiqui
- ARNP Natasha Tate
- ARNP Shelly Tahal
- PA Natalia Harvey

DR. MICHAEL FUNK
MD, FACC, FACP

NOW ACCEPTING

PREFERRED CARE PARTNERS
MEDICARE WITH SUPPLEMENTS
CIGNA, AVMED, AETNA, UNITED, HUMANA

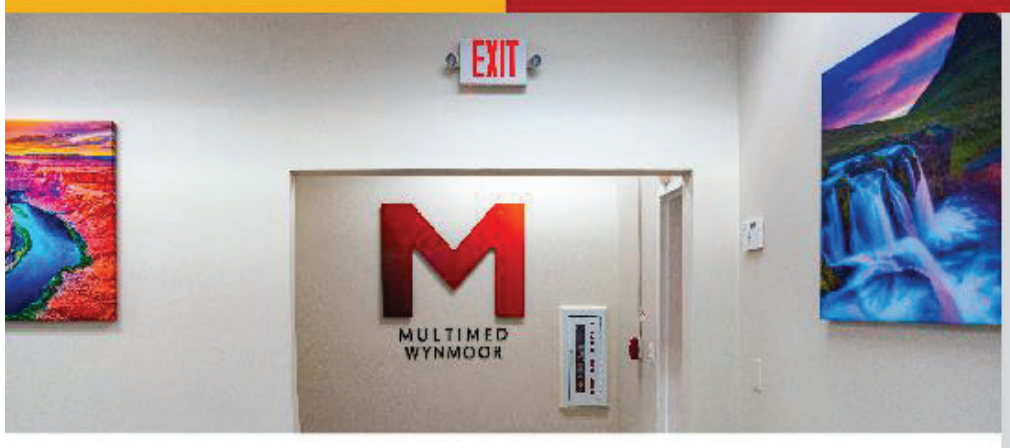

1001 Wynmoor Circle · Coconut Creek, FL 33066

Seeing Patients
Monday to **Friday 8**am **- 5**pm

- Same Day Appointments
- Blood Drawn In-office
- Diagnostic General And Heart Ultrasound Testing Available

www.multimedfl.com **(954) 840-0530**

Board Certified Podiatrist

Right on Powerline Rd. & Atlantic Blvd!

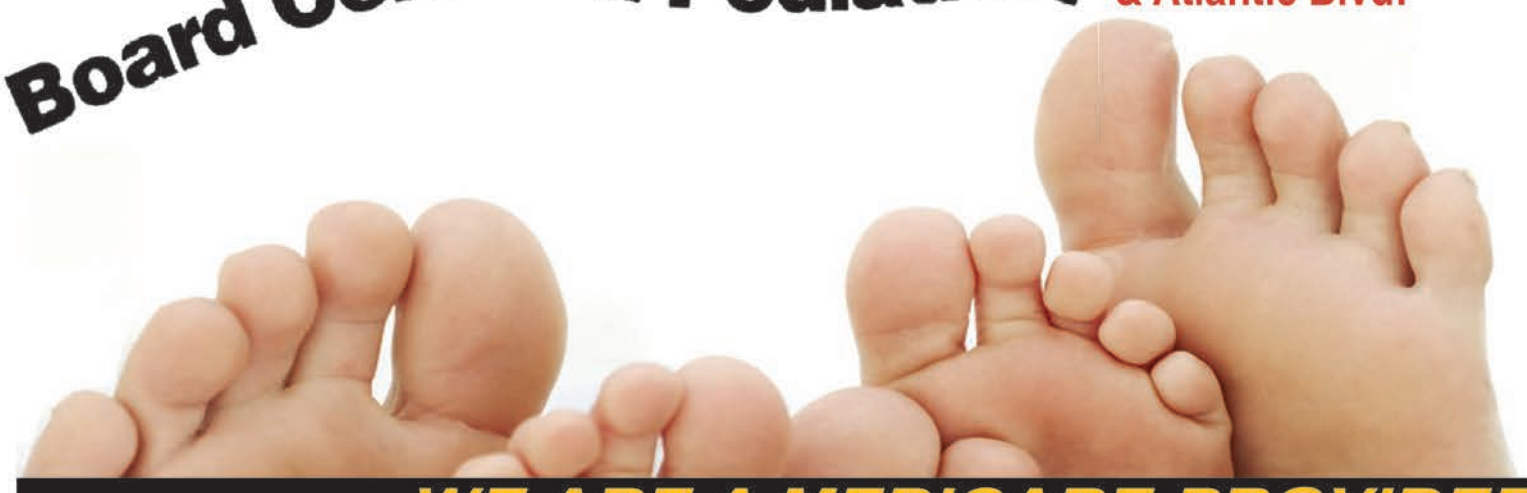

Dr. Daniel S. Brandwein, P.A.
Diplomate American Board of Podiatric Surgery
Fellow American College of Foot & Ankle Surgery

WE ARE A MEDICARE PROVIDER

COMPLETE SURGICAL & NON-SURGICAL CARE FOR:

- Ingrown & Fungus Nails
- Heel Spurs & Arch Pain
- Warts, Corns & Calluses
- Bunions & Hammer Toes
- Diabetic Foot Ulcers
- Orthotics/Sports Medicine

We Specialize In Physical Therapy

We Accept Aetna, Cigna, United and Many More
Walk-Ins Welcome • 24 Hour Emergency Care

FREE EXAM & CONSULTATION
(X-Rays Not Included)
up to a $175.00 VALUE
*First Time Patients Only

TEL: (954) 984-7500
website: drdanbrandwein.com

Palm Aire Marketplace
159 S. Pompano Parkway
Pompano Beach, FL 33069
Hours: 8:00 a.m. – 4:00 p.m.

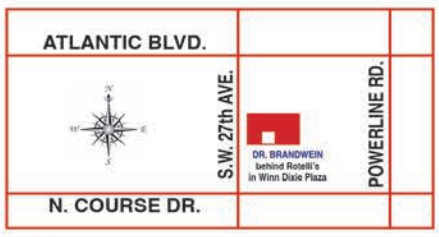

fax: (954) 984-8884 • email: feetdoc@aol.com

BEST Ind. GM Since 1968

WINDOWS - DOORS - SHUTTERS
HURRICANE PROTECTION

Call today for a free Home Evaluation

(954) 797 - 0797
Monday - Friday
8:00am - 5:00 pm

Also available: window and door parts for do-it-yourself projects, as well as window screens and custom cut glass.

Enjoy
THE OUTDOORS...INDOORS!
IN A BEAUTIFUL YEAR-ROUND SUNROOM!

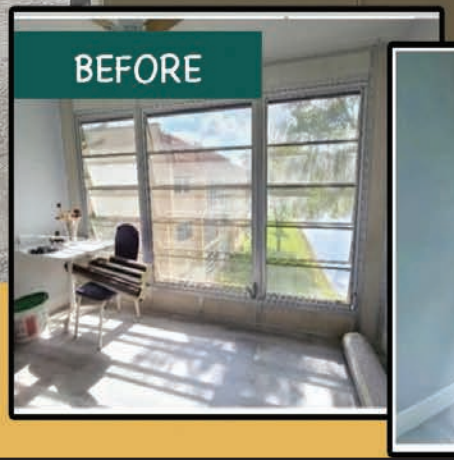

IMPACT WINDOWS AND DOORS

Licensed & Insured - 05-G11765-X

OVER 55 YEARS SERVING THE BROWARD COMMUNITY

WWW.GMDOORWINDOWANDSCREEN.COM
SERVICEGM@GMDWS.COM

INJURED ?

- AUTO ACCIDENTS
- NURSING HOME NEGLECT
- MEDICAL MALPRACTICE
- WORKER'S COMPENSATION
- WRONGFUL DEATH
- SLIP & FALL

CHARLES COHEN

ATTORNEY AT LAW
OVER 25 YEARS OF EXPERIENCE

FREE CONSULTATION

954-749-3330

Se Habla Español

WE WILL COME TO YOUR HOME OR HOSPITAL

Nou Palé Kréyole

The hiring of a lawyer is an important decision that should not be based solely upon advertisements. Before you decide, ask me to send you free written information about my qualifications.

FILTERBUY® HVAC SOLUTIONS

Wynmoor A/C Promotions

We are excited to present the following, customized air conditioning (A/C) services and pricing for the Wynmoor community. We are a second-generation, family-owned business offering premium residential air conditioning services in South Florida. We are also the country's largest A/C filter manufacturer, employing 1000 Americans across our business.

NEW A/C INSTALLATION

COMPLETE 2 TON SYSTEM - STARTING AT $4875

Goodman Condenser & First Company "Pancake" Air Handler. 10y Compressor Warranty. 1y Labor Warranty. Thermostat, Crane, and Standard Accessories Included. Permits $350 Extra.

DUCT CLEANING - $250
HEPA Vacuum, Sanitization, Complete Vent-by-Vent Cleaning

PREMIUM MAINTENANCE - $199
2 Tune Ups with Drainline Flush, 2 Premium Filters, 1 Courtesy Emergency Visit, Discounted Pricing & Priority Service

DUCT COATING - $800
Brush & HEPA Vacuum of Duct
System + followed by Duct Coating (encapsulation) to Seal, Protect & Restore

(754) 233-3111

Are You Living With, Or Worried About Someone Suffering With Chronic Back Pain?

By Leading Back Pain Expert, Todd James

Do you, or someone you love, suffer with back pain? Does the pain get worse when you stand or walk? Do you experience pain, numbness or tingling into your butt or down your leg? Do you have pain when you sit for long periods or drive? Are you afraid your pain will get worse if you don't do anything about it? Has the pain gotten so bad, that you avoid many activities that you used to enjoy?

If you are 55+ and answered **YES** to any of these questions, then please read on because I have some special information about relief of your back pain.

It's a shame so many people think their options for dealing with back pain are rest, pain killers, or maybe worse, injections or even surgery. Often these solutions are only temporary, because they don't address the true cause of your back pain, but just mask the symptoms. Others believe there is nothing that can be done, and they will just have to suffer through the pain.

If you or someone you love is experiencing back pain and are wondering if you are doing the right things for your back, I would like to offer a free guide I have created to answer those questions. In this guide, **Erasing Back Pain:** How to Avoid the 9 Most Painful Mistakes and What You Should Be Doing Instead, you will find information about what will not help ease your back pain and how to make the right choices to get you out of back pain and on the road to enjoying an active, healthy lifestyle again.

I'm Todd James, Physical Therapist and I have been helping 1000s of people 55+ over the last 2 decades find quick, natural, long lasting relief from back pain. I've put together this guide because in easing your back pain it's not just about doing the right things, but also about avoiding the wrong things. When you choose the right path, your recovery from back pain will be much more effective.

If you are currently held back from getting a good night's sleep, being able to walk with friends, getting out on the golf course, or playing with the grand-kids, I invite you to visit **www.coconutcreektherapy.com/backpain** to claim your free guide. If you prefer, give us a call at **954-972-1200** and we'll be happy to assist you.

Don't let back pain take the joy out of your life. Get started on your path to a pain free active life!

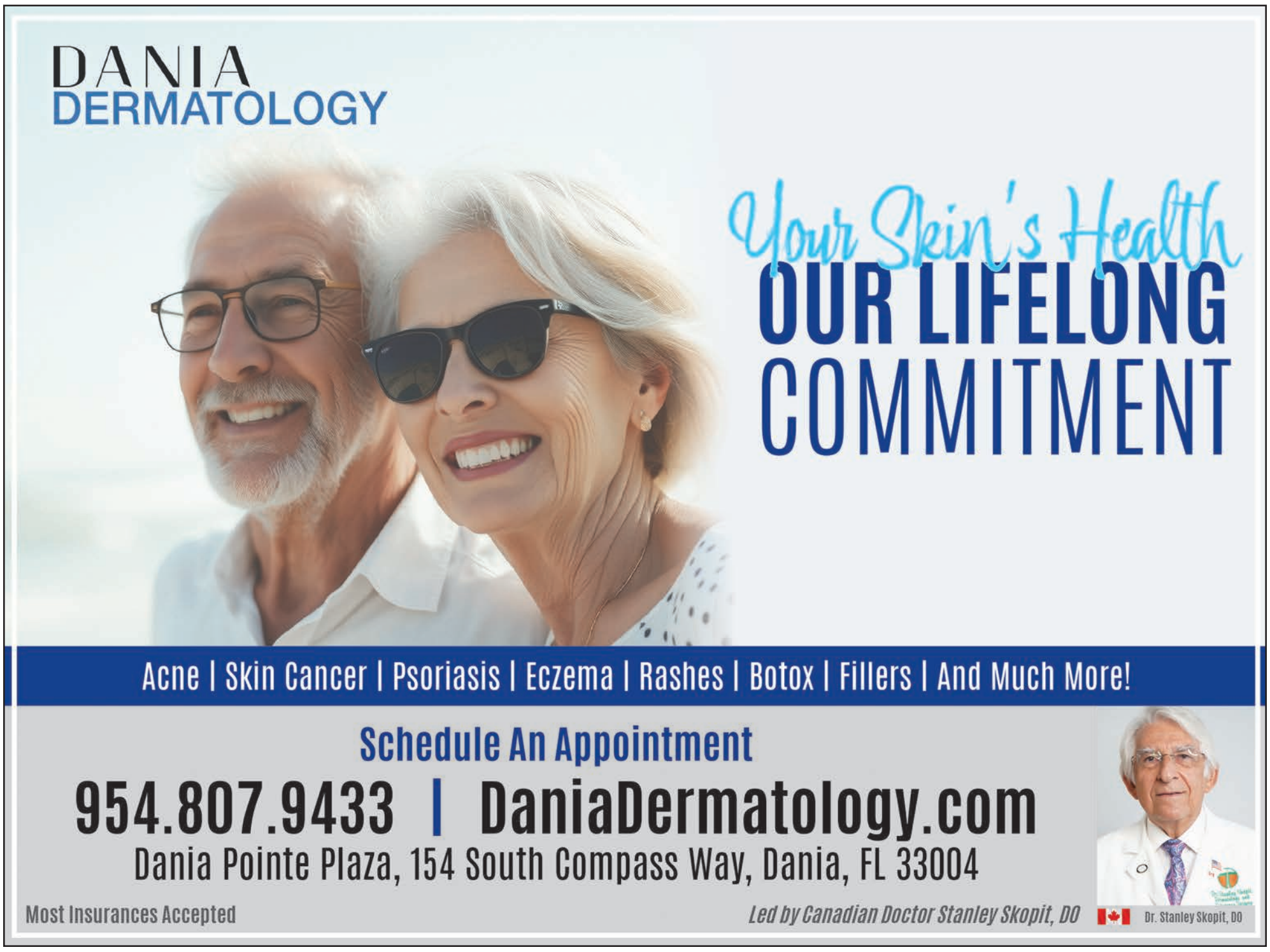

OUR SERVICES

- Companion Care
- Personal Care
- Hourly Care
- 24 hour Care
- Light Housekeeping
- Errands and Medical Transportation
- Dressing and Bathing Assistance
- Quality and Compassionate care
- Foley bag & Colostomy bag assistance
- Hoyer lift assistance

Starting at:
$25
per hour

954-335-1440

30+ years serving South Florida

Free in-home assessment!

WHY CHOOSE US?

Choosing a caregiver for your loved one is a big decision.
At Affordable Home Health Care, we provide compassionate, reliable care that brings comfort and companionship.

- Qualified Caregivers: Screened, trained, and dependable.
- Personalized Care: Tailored plans to meet your loved one's needs.
- Continuous Improvement: Regular assessments and family feedback.

Wynmoor Residents, call us now for a special rate for residents only!

www.AHHCFlorida.com
Serving Broward and Palm Beach counties

Licensed & Insured
License: #20092096 License: #299991770

Help Preserve Your Wealth and Leave A Legacy

at Ruth's Chris or Abe & Louie's Steakhouse

Learn Strategies to help you feel in Control of your Money and Financial Future In Retirement

- Hear from guest speaker Jack Owen, Jr. Esquire, Estate Planning Attorney & CPA about ways to create an Estate Plan designed to help protect the assets you leave to your Children and Grandchildren protected from potential future divorces, lawsuits and creditor claims, and help ensure your assets stay in your family bloodline
- Taxes are potentially going up in 2026, are you concerned?[1] If so, what strategies could you look into now?
- Learn strategies to help protect your retirement assets from the next Recession – what could you do NOW?
- The high costs of many mutual funds and variable annuities – what are you really paying in fees each year?
- Now that your children cannot do a Stretch IRA, how might that affect your current planning?
- NOW is the best time to get a second opinion on your retirement plan with the markets near all-time highs
- How could you adapt to today's volatile economy, tax laws and evolving investment world?
- Learn IRA tax strategies that could potentially save you income taxes
- Alternatives for today's low-rate CDs and money market funds to help combat inflation
- Do you now own an annuity? Now is a great time to get a second opinion on that annuity with interest rates higher

Our retired clients typically want to learn strategies to help preserve their wealth, minimize risk, reduce taxes and leave a legacy to their family after they're gone. This is an informational dinner workshop to help avoid the most common mistakes when planning your retirement. To learn more, attend one of our upcoming dinner workshops.

CALL 1-800-807-5558 FOR DATES AND TO RESERVE YOUR SEATS

KWM KIRSNER WEALTH MANAGEMENT

Craig Kirsner, MBA has been seen on:

Kiplinger
YAHOO FINANCE
Forbes
FORTUNE
THE TODAY SHOW
SOUTH FLORIDA SunSentinel
U.S.News & WORLD REPORT

and more!

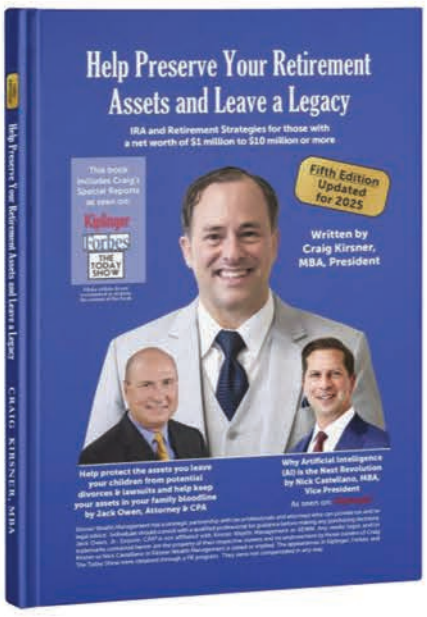

Find out how to receive a complimentary copy of the 5th edition of Craig's retirement planning book at the workshop

Any media logos and/or trademarks contained herein are the property of their respective owners and no endorsement by those owners of Craig Kirsner or Kirsner Wealth Management is stated or implied. The appearances above were obtained through a PR program. A PR firm was paid to assist with media placement

FEATURED SPEAKERS:

Jack Owen, Jr.
ESQUIRE, CPA

Estate Planning Attorney and CPA since 1985

Jack Owen, Jr. Esquire, is not affiliated with Kirsner Wealth Management or AEWM

Craig Kirsner, MBA
PRESIDENT, INVESTMENT ADVISER REPRESENTATIVE

Speaker, Author, Investment Adviser Representative and a licensed Insurance Professional since 1994

Nicholas Castellano, MBA
VICE PRESIDENT & INVESTMENT ADVISER REPRESENTATIVE

Vice President and Retirement Planner. In the financial services industry since 1996

RUTH'S CHRIS STEAK HOUSE

Abe & Louie's

Workshops are from 5PM to 6PM with dinner to follow

This event is best suited for those over age 60 with $500,000 or more in retirement savings

This event is not sponsored nor endorsed by Ruth's Chris Steak House. The views, information, or opinions expressed during these events are solely those of the presenter(s) and do not necessarily represent those of Ruth's Chris Steak House and its employees

The Kirsner Wealth Management Team

Founded in 1972

CALL 1-800-807-5558 NOW TO RESERVE YOUR SEATS

Insurance products are offered through the insurance business Stuart Estate Planning. Kirsner Wealth Management is an Investment Advisory practice that offers products and services through AE Wealth Management, LLC (AEWM), a Registered Investment Adviser. AEWM does not offer insurance products. The insurance products offered by Stuart Estate Planning are not subject to Investment Advisor requirements. AEWM is not affiliated with Stuart Estate Planning. Investing involves risk, including the potential loss of principal. Any references to protection, safety or lifetime income, generally refer to fixed insurance products, never securities or investments. Insurance guarantees are backed by the financial strength and claims paying abilities of the issuing carrier. Kirsner Wealth Management has a strategic partnership with tax professionals and attorneys who can provide tax and/or legal advice. Neither Kirsner Wealth Management or its representatives may give legal or tax advice. You are encouraged to consult your tax advisor or attorney. Jack Owen, Jr. Esquire, is not affiliated with Kirsner Wealth Management or AEWM. Jack Owen, Jr., Esquire, CPA is not affiliated with Kirsner Wealth Management or AEWM. Jack Owen, Jr. Esq. office location: 4500 PGA Blvd., Suite 200, Palm Beach Gardens, FL 33418. Jack Owen, Jr. Esq. office location: 4500 PGA Blvd., Suite 200, Palm Beach Gardens, FL 33418. 3137883-6/25

JB
JALOUSIE DOORS

- New Jalousie Installation
- Guard Replacement
- Operator Replacement
- Windows Screen Replacement
- Replace Broken Jalousie Glass and More

Call John
754-234-1750

Hartford Painting and Decorating

Remove popcorn ceilings. Paint walls, cabinets, countertops, floors, doors, baseboards, A/C vents, furniture... Repair leaks, electrical shorts, hang fans/pictures

Use QR code to listen to testimonials

20 Years in Wynmoor

Brendan Hasson
Tel 954-471-4543

Licensed and Insured CC# 11-PU-15778-X

2025 Homestead Exemption

Documents required to file a Homestead Exemption include:

- Current Florida driver's license/ Identification Card
- Current Voter registration card or declaration of domicile
- Non-U.S. citizens must also provide proof of **permanent residency**

Special 2025 Homeowner Sign-Up Dates:

August 28, 2025
September 25, 2025
October 23, 2025
November 20, 2025

Deputy Property Appraisers will assist residents at the Country Clubhouse Library.
From 10:00 am - 12:00 pm

The Property Appraiser's full outreach calendar can be viewed at www.bcpa.net/Events.asp. For further information visit our website at www.bcpa.net or contact The Outreach Department at 954-357-**5579**.

The Many Reasons To Avoid Probate

By Martin Zevin, Attorney

You have heard that Probate is something to avoid; however, unless you have been through it, you may not understand why. Here are some basic facts about probate in Florida:

1. Full Probate (assets over $75,000 or under $75,000 with creditors) takes at least six months to a year or longer. During that time, the assets being probated are tied up. If your heirs want to sell your home in probate, they must go through a formal process. This includes filing a Petition to administer the Estate. If successful, the Judge of the Probate Court will sign an Order called Letters of Administration. This could take one to three months.

2. The next step is Notice to Creditors published in a newspaper. This must be done even if there are no creditors. Creditors have 90 days from the date of first publication to file a claim against the Estate. Nothing can be done regarding distribution of the assets until after the ninety days.

3. A tax id number from the IRS must be obtained for the Estate. Once the Personal Representative (Executor) obtains the Letters of Administration and the tax id number, an Estate account can be opened to transfer any funds from an account or future proceeds from the sale of a home or other real estate. If real estate is involved, a court order is generally necessary to allow the closing and another court order may be necessary to distribute proceeds.

4. A formal Inventory must be filed listing exact date of death values of all assets being probated.

5. A formal accounting may be necessary if all beneficiaries do not agree to waive it.

6. Once all distributions are made, the Estate cannot be closed without another court order.

7. If an estate asset is discovered after the Personal Representative has been discharged by the court, the Estate must be reopened, and more formalities must be followed.

8. The attorney's fees can be quite high, depending on the value of the Estate. Florida law authorizes a 3% fee on the first million dollars, and a sliding percentage thereafter. The Personal Representative can negotiate with the lawyer for a lower fee. If the Estate is valued at $700,000 and the fee is reduced from 3% to 2%, that is still a $14,000 fee, plus about $1,000 in court costs for filing fees, publication in the newspaper, etc. An attorney can also charge an hourly rate, but this could easily exceed the 3%, particularly on smaller estates.

9. The Personal Representative will probably need to pay money out of pocket for initial costs and a Retainer for the attorney, plus funeral bills if not already pre-paid. In addition, if real estate is involved, the Personal Representative may have to pay taxes, utilities, maintenance, mortgage payments etc. until access to Estate funds is authorized. The Personal Representatives will reimburse themselves at that time, but it could cause hardship if personal funds are limited.

10. All of the above is stressful and time consuming for the Personal Representative. Although a fee is allowed, this could be an issue if family members or other beneficiaries object. That is just a brief summary of why it is so crucial to have proper and complete estate planning with a lawyer to be sure that ALL assets avoid probate. A Revocable Living Trust or a Life Estate Deed are two possible solutions. Please refer to many of my other articles for practical and detailed tips on avoiding probate.

My Dad used to say: "May you live as long as you want and never want as long as you live." I will add: when you die, may your heirs avoid probate!

Please feel free to call me for a free phone or personal consultation regarding any issues pertaining to Wills, Trust, Deeds, Probate, Power of Attorney or Health Care Surrogate. I am also available for a free consultation regarding personal injury claims or to explain car insurance coverage. Call me at 954-569-4878. My website is www.martinzevinpa.com and my e-mail address is martinzevin@netzero.com

TALK TO A LAWYER...BE SMART
LAW OFFICES OF MARTIN ZEVIN, P.A.

Martin Zevin, head of the firm, has been practicing in the areas of Personal Injury, Wills, Trusts & Estates in Broward & Palm Beach Counties since 1973.

Martin Zevin
954-569-4878

During this current time of social distancing, I have been consulting with clients via phone, e-mail and regular mail. In the past, my free initial consultation would normally be a personal meeting.

We offer free consultations for all personal injury cases, including car accidents, slip and fall, pedestrians, bicyclists, etc.

We also offer free consultation for Wills, Living Trusts & Probate

Included in free consultation for Wills, Trusts and Estates:

1. What are the differences between a Will and a Revocable Living Trust?
2. What is Probate, how long does it take and what are the costs and attorney's fees?
3. Why is it important for every adult to have a Durable Power of Attorney, Designation of Health Care Surrogate and Living Will?
4. Review of your current legal documents.

Included in free consultation for personal injury:

1. How much is your case worth?
2. How long will it take to settle or go to court?
3. How much for costs and attorney's fees?
4. Referrals to doctors.
5. Review of your car insurance.

LAW OFFICES OF
MARTIN ZEVIN, P.A.
3275 W. Hillsboro Blvd., Suite 204
Deerfield Beach, FL 33442
(Just East of Powerline Road)
website: http/www.MartinZevinPA.com

Dr. Richard Fields

Podiatrist

Conveniently Located Across the Street from Wynmoor, Behind Dunkin Donuts

- Cut Toenails & Callus
- Foot & Ankle Surgery
- Walking Imbalance
- Fall Risk Assessments
- Balance Braces
- Diabetic and Peripheral Neuropathy
- **Home Visits**
- Diabetic Foot Care
- Diabetic Shoes
- Arthritis/Chronic Pain
- Trauma & Fractures

"Services Covered By Medicare"

3720-B Coconut Creek Pkwy.
Coconut Creek, FL 33066
(954) 330-6044

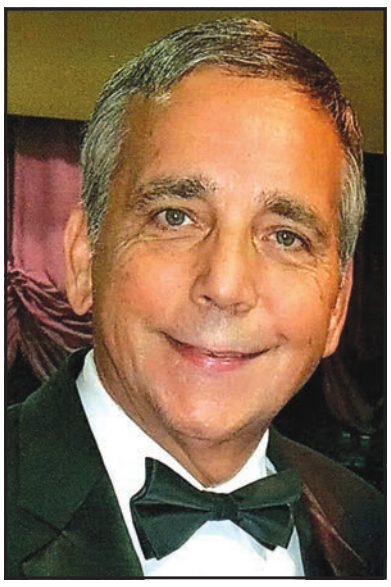

TUNE-IN

The Knight Cap show with me, Cappy Pillon and Allan Knight. Every Sunday from 2:00 p.m.-4:00 p.m. on WWNN AM 1470 or you can get it on I Heart Radio, and Roku - just say WWNN AM 1470.

REDUCED TO $314,000

1703 Andros Isle G2

2/2 Complete Remodel, Never Occupied, Open Floor Plan, Drop Ceilings With High Hat Lighting, Popcorn Removed to Smooth Ceilings, White Gloss Cabinets in Kitchen, Granite Counter Tops, New Appliances, Tile Floors Throughout, Washer/Dryer In Unit, Close To Elevator, Overlooks Pool And Lake, Impact Patio Enclosure And Front Door, Window Treatments, Upgraded Electric.

CALL GREG
954.675.9133

Temple Beth Am

Temple Beth Am is an inclusive exciting Conservative congregation in Margate, FL, that has been serving the Jewish community in South Florida form over 40 years.

MEMBERSHIP INCLUDES

- In person and live-streamed Shabbat services
- Weekly Shabbat lunches
- High Holiday Sanctuary seating
- Rabbi instructor-led adult education courses
- Unlimited classes with "Institute for Jewish Knowledge & Learning"
- Sisterhood and Men's Club
- Movie nights, affinity groups, guest speakers
- Clergy life cycle services
- Religious School at no additional cost for children of members

OPEN HOUSE
AUGUST 17 AT 11:00 AM
SEE YOU THERE!

Temple Beth Am
7205 Royal Palm Blvd.
Margate, FL 33063

(954) 968-4545
www.beth-am.org

The Doctor Will See You Now – At Home.

No Waiting Rooms. No Hassle. Just Compassionate Medical Care That Comes to You.

Your trusted neighborhood provider — now making house calls.

Special Offer for Wynmoor Residents

Call Today and Receive Your First In-Home Visit FREE with Membership!

(561) 786-3729

Limited time offer. New members only.

Medicare Covers the Basics.
WE BRING THE CONVENIENCE.

Why Your Neighbors Love Prime Care VIP:

- ✔ Same-Day and Next-Day House Calls
- ✔ No More Rides or Long Waits
- ✔ Licensed, Board-Certified Providers
- ✔ Care for Chronic Conditions, Wellness Exams, Sick Visits & More
- ✔ Perfect for Full-Time & Seasonal Residents

Whether you're managing a chronic condition or just want peace of mind that help is a phone call away, **Prime Care VIP** is here to bring healthcare ***home*** again.

"I signed up for my mom. Now I know she's taken care of, and I don't have to worry. Her doctor comes right to her apartment!"
— Jill S., Delray Beach

Prime Care VIP

Mobile Concierge Medical Care for South Florida's Seniors & Families

(561) 786-3729 | www.primecarevip.com

Serving Wynmoor and Surrounding Areas

Puzzles and Games

Solutions on page 58

Crossword Puzzle

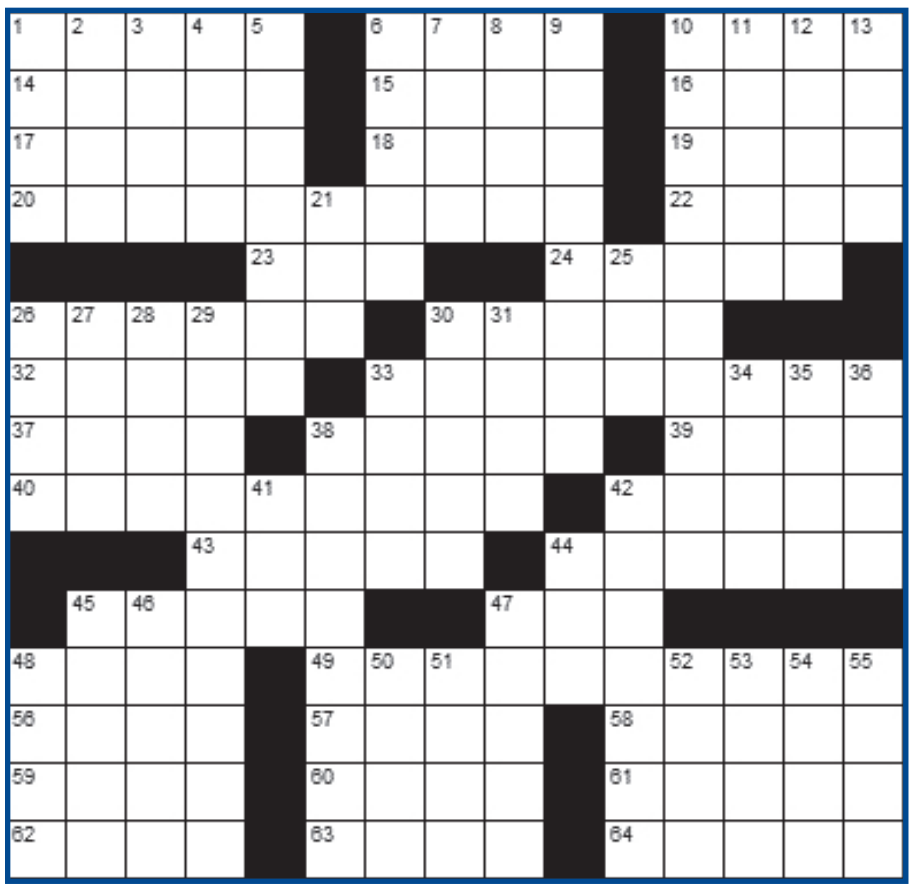

ACROSS
1. Great fear
6. Boys
10. Welt
14. Scoundrel
15. Way out
16. Dugout shelter
17. Utilizing
18. Close
19. Ripped
20. Bestride
22. Distinctive flair
23. Commercials
24. Drift
26. 2nd largest country
30. Cherished
32. Expiate
33. Botanical garden
37. Hitching place
38. Pizazz
39. Entice
40. Fastest
42. Equine
43. Walking sticks
44. Fat-free
45. Diving bird
47. Be bedridden
48. Took to court
49. Implore
56. Bistro
57. Break in two
58. Kind of farm
59. Baking appliance
60. Noble
61. Concur
62. Verruca
63. A British peer
64. Affirmatives

DOWN
Defeat decisively
2. Thorny flower
3. Sponsorship
4. Parental sister
5. Demean
6. Loans
7. Cut down
8. Found on rotary phones
9. Tension-causing stimulus
10. Picnic dessert
11. Deadly virus
12. Impressive display
13. Legal claim
21. American Dental Association
25. Craggy peak
26. Hats
27. At the peak of
28. Beak
29. Forerunner
30. Copper and zinc alloy
31. Death notice
33. Away from the wind
34. Sod
35. Celestial bear
36. Encounter
38. Done with subtlety
41. Apply gently
42. Vacation
44. Zero
45. Tropical fruit
46. Direct (to)
47. A computer company
48. Flat-bottomed boat
50. Sloth
51. Recreation area
52. Enclosure
53. Broadcasts
54. Tall woody plant
55. Visual organs

Binox

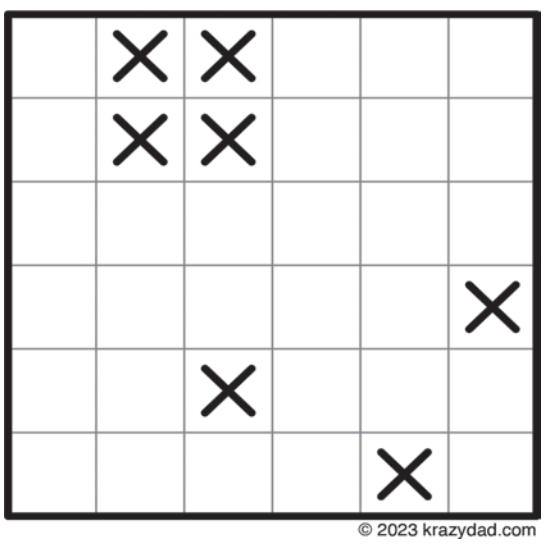

The finished puzzle should be filled with Xs and Os. Horizontally and vertically, there should never be a continuous run of the same symbol longer than 2. There are an equal number of Xs and Os in each row and column. All rows are unique. All columns are unique, too.

Sudoku

9						7		4
3				6			8	
		8					3	
		4						1
			9				5	
8			3				9	
	4	6						
		5	4	3				
			8	2	6			

Use your logic to find the correct number for each square. When finished, all nine rows across, all nine columns down and all nine 8-by-8 boxes must contain all nine numbers, 1 through 9 with no repeats.

Weather

Find and circle all of the words that are hidden in the grid.
The remaining letters spell an additional item.

F	O	R	E	C	A	S	T	Y	W	F	O	G	R	T	O
D	P	C	W	N	T	R	T	I	N	V	T	E	B	H	D
R	I	T	H	O	T	E	N	H	E	N	T	S	L	E	A
I	S	H	G	O	N	D	M	R	U	E	U	F	I	R	N
Z	U	G	N	H	Y	S	C	P	M	N	A	S	Z	M	R
Z	I	U	I	P	E	A	H	O	E	H	D	C	Z	O	O
L	S	O	N	Y	S	I	R	U	R	R	I	E	A	M	T
E	L	R	T	T	R	A	E	E	M	M	A	L	R	E	P
I	E	D	H	S	B	U	N	N	A	I	L	T	D	T	F
E	C	O	G	R	O	H	O	N	A	A	D	I	U	E	R
N	O	O	I	A	E	R	U	P	U	C	M	I	A	R	E
O	L	L	L	I	T	S	F	Q	N	T	I	R	T	H	E
L	D	F	T	N	T	A	S	H	O	W	E	R	O	Y	Z
C	Y	T	I	L	I	B	I	S	I	V	O	E	R	T	E
Y	T	I	M	O	N	S	O	O	N	O	N	D	L	U	S
C	C	L	O	U	D	S	E	I	R	R	U	L	F	S	H

BAROMETER
BLIZZARD
CELSIUS
CLOUDS
COLD
CYCLONE
DOWNPOUR
DRIZZLE
DROUGHT
FAHRENHEIT
FLOOD
FLURRIES
FOG
FORECAST
FREEZE
FROST
HAIL
HOT
HUMIDITY
HURRICANE
ICE
LIGHTNING
MIST
MONSOON
OVERCAST
RAIN
SHOWER
SLEET
SNOW
SQUALL
STORM
SUNNY
TEMPERATURE
THERMOMETER
THUNDER
TORNADO
TSUNAMI
TYPHOON
VISIBILITY
WINDY

Liberal Jewish Temple
OF COCONUT CREEK

A Temple With A Heart

Servicing our Community over 40 years.

worship with us on the
High Holidays

We invite the entire community to join us for High Holiday Services 5786.

Services Held at our HOME Location!
CENTURA PARC CLUBHOUSE
2395 NW 36th Avenue • Coconut Creek
Rabbi/Cantor Andrew Arnold, Officiating

Tickets are $125 for Non-Members
Make Checks Payable to Liberal Jewish Temple
Zelle to: ljtemplecoconutck@gmail.com
P.O. Box 934384 • Margate, FL 33093
For Ticket Info. Call: Arthur Maur 646-265-9480

SELICHOT/DINNER	Fri.	Sept.	5	7:30	PM
EREV ROSH HASHANA	Mon.	Sept.	22	7:30	PM
ROSH HASHANA	Tues.	Sept.	23	10:00	AM
	Tashlich to follow service				
KOL NIDRE	Wed.	Oct.	1	7:30	PM
YOM KIPPUR	Thurs.	Oct.	2	10:00	AM
AFTERNOON YISKOR HAVDALAH	Thurs.	Oct.	2	4:00	PM
SHABBAT SERVICES SUKKOT	Fri.	Oct.	17	7:30	PM

SKIP THE POST OFFICE
CHOOSE
J & J SHIP AND PRINT!

J & J Ship and Print LLC is proud to serve the Coconut Creek community with fast, reliable, and professional service.

WE DO IT ALL:

- ✓ UPS · FedEx · USPS Shipping
- ✓ In-Store & Virtual Mailboxes
- ✓ Printing · Copies · Banners · Yard Signs · Business Cards
- ✓ Passport Photos
- ✓ Notary & Travel Notary Services
- ✓ Faxing · Scanning · Shredding
- ✓ Photo & Home Movie Transfers to Digital
- ✓ Greeting Cards · Office & Shipping Supplies
- ✓ Design-It Station with Photo Packages, Blueprints & More!

Get 2 MONTHS FREE
when you purchase a 12-month mailbox rental
Just mention this ad!

10% OFF
any in-store service (print, notary, photo, etc.)
Just mention this ad!

J J
SHIP AND PRINT

754-342-0187
4957 Coconut Creek Parkway
Coconut Creek, FL 33063
https://www.jnjshipandprint.com

THE WATCH PLACE

WATCHES . BANDS . BATTERIES . WATCH SIZING . CAR KEY BATTERIES & MORE

FINE WATCH REPAIR
OMEGA . CONCORD . MOVADO . ROLEX . GUCCI . ALL TYPES

Grand Opening Special

1101 S Powerline Rd, #105
Deerfield Beach, FL 33442
STORE#: 954-975-5999
CELL#: 754-272-1529

TITO · KEVIN · TAI

REVIEW US ON GOOGLE
FOLLOW US ON INSTAGRAM

10% off with this coupon, not combined other offers
Expire September 31, 2025

MIKE'S AUTO REPAIR

• FOREIGN • COMPLETE AUTO REPAIR • DOMESTIC •

SERVICING WYNMOOR RESIDENTS SINCE 1985

MIKE POVICH
ASE MASTER TECH

A/C CHECK
Please Call For Current Prices

OIL CHANGE & FILTER
Please Call For Current Prices

ASA®
Automotive Service Association®
MEMBER

FAMILY OWNED & OPERATED

FROM BASIC REPAIRS TO COMPLEX DIAGNOSTICS WE DO IT ALL!

WE CAN DO YOUR SCHEDULED MAINTAINENCE AND SAVE YOU $$
30,000 - 60,000 - 90,000 MILE SERVICES

MOST EXTENDED WARRANTIES ACCEPTED

1931-1933 MEARS PKWY. • MARGATE

(954) 973-9589

Avner Home Health Care Services

"A COMMITMENT TO CARING"

State-Regulated Homecare Agency
LIC# 299991134

"We Provide Excellent Care For Your Loved Ones"

Our Caregivers are selected based on their Skills, Experience, Compassion & Dependability

We Ensure that our Caregivers Exceed our Clients' Expectations.

They provide Assistance with all ***Activities of Daily Living*** including:

* Bathing * Dressing * Doctors' Appointments
* Shopping * Light Housekeeping * Meal Preparation

All Employees are Carefully Screened, Licnsed, Insured and Bonded.

References and Employment Histories are Thoroughly Checked.
We accept Private Pay and Long-Term Care Insurance Only.

954-739-1166

FREE ESTIMATE

WALL PAINTING - REPAIR

Faux - Wall Murals - Accents

PAINTING SERVICES

Clean - Affordable - Quality

4th Generation Painting Specialist
Vincent Monaco

954-975-7652
Township Resident

www.vincentmonaco.com/painting.html

DEED FRAUD IS REAL

DON'T BE A VICTIM

Deed fraud occurs when a property deed or title transfer is executed and recorded illegally without the authorization or knowledge of the true and present owner.

Criminals can record fraudulent deeds transferring ownership and then try to mortgage, sell, or rent your property.

Protect your property with

OWNER ALERT

A free service that notifies you if a deed changing ownership of your property has been received by the Broward County Property Appraiser

SCAN THIS QR CODE WITH YOUR PHONE'S CAMERA TO SIGN UP OR VISIT OUR WEBSITE AT
WEB.BCPA.NET/OWNERALERT

MARTY KIAR BROWARD COUNTY PROPERTY APPRAISER

(954) 357-5579
web.bcpa.net
@MartyKiarBCPA

MARTY KIAR BROWARD COUNTY PROPERTY APPRAISER

Broward County Property Appraiser's Office
115 S. Andrews Avenue, Room 111
Fort Lauderdale, Florida 33301
954.357.6830 Fax: 954.357.8474
web.bcpa.net

Owner Alert Registration Form

Parcel ID: _____

Property Owner: _____

Property Address: _____

_____

Email address: _____

Phone number: _____

Signature: _____

Legal Disclaimer:

Ownership records are changed based on deeds recorded with the Broward County Records Division. BCPA has no legal authority to determine whether a deed is fraudulent. If you believe a deed recorded on your property is fraudulent, you should notify law enforcement and seek the guidance of an attorney to determine if a quiet title lawsuit is an available remedy. Please also notify the BCPA's Department of Professional Standards and Compliance at 954-357-5494 as our office frequently assists local law enforcement agencies as it relates to fraudulent property transfers. BCPA has no legal authority to determine who has the better title to property if the public records conflict as to ownership. BCPA is furnishing you this information without warranty, express or implied, of merchantability, fitness, fitness for any particular purpose, or accuracy.

pen to paper

The Insider is not responsible, and assumes no liability for the content expressed in any contributed material. Material in the paper represents the author's own opinion, and not necessarily the opinion of the Insider.

Continued from page 9

Young Stan White lived in Norwich, just eight miles up the road from Oxford, and really felt he would like to go to that carnival. Being young, strong, and fearless, Stan felt confident that he could ride his bicycle there and back without a problem. His father wisely said no, but Stan was undeterred.

That night while in his room, Stan began his plans! After rummaging through his stash, he came up with $2.50, more than enough to get him some fun at the carnival. His parents would both be off to work by 7:30 a.m., and with an early start, Stan was confident he could have his chores done in a couple of hours. He decided to eat an early lunch and start for Oxford around noon.

Bicycling to Oxford was a breeze, and he arrived a bit after one o'clock, just as things were starting to open up. It was a very warm day and wisely Stan had brought along some water. Now he sat on a bench by the fountain in the park resting from his ride before heading over to the carnival. He could hear the sounds of that carnival waking up to start its day, and after a short rest he peddled on over.

The carnival grounds were already somewhat crowded what with it being the biggest show in town. With eyes like saucers, he walked down the midway; so much to see! "Throw three balls and knock down a dummy; pay a quarter to see the two headed goat." And then there was Wanda the Snake Woman. Now Stan heard the voice of another barker further down the line, "Last call for the girlie's show, let's go. She's all here, she's all for you, and she's all for a dollar." At twelve years of age, Stan was old enough to know better, so he just walked on by.

It was on the other side by the river that Stan heard a barker call out to him, "Climb the greased pole to the top and ring the bell and win $5." He looked the pole over, weighing up the deal. Twenty-five cents for a try at five dollars. Just maybe! Well, there were things to see and do first should he decide to give that greased pole a bit of a go.

The first stop on the list was the taffy man, as Stan just loved the fresh, soft, chewy treat. And why not ride the Ferris Wheel for a thrill plus a good look around at the show below before attending to that greased pole.

Stan returned to the pole, quarter in hand, to show the thing his best shot. That barker took the money and began calling out to the crowd that he had a strapping young man there that surely would make the top and win those five bucks. Stan eyed things over as a few people did stop to see the event. Stan's strategy was simple: do it quickly. Moving as fast as he could, he inch-wormed his way to the top and rang the bell claiming the prize.

After arriving home Stan cleaned himself up. Returning from work, his mother came in inquiring about how Stan's day had gone. Something about her air seemed odd. A little later, when his father got home, she called him into the kitchen to quietly talk. Stan hoped that everything was all right as Mom had seemed a bit odd. As was his custom, Dad took the evening paper to his favorite chair and sat down to read. Shortly thereafter, the paper went down, and Stan's father looked across the room at Stan and inquired if there was anything that they should be talking about. Stan's mind was racing, his breath was short, certainly he had done a few wrongs, but what did they find out about?

Unable to contain himself any longer Stan's father blurted out, "Just feature it; my son on the local radio station." Yes, apparently there was a roving reporter from WCHN radio at the carnival who did ask Stan his name after he had climbed the pole. The story had been broadcasted all over the county. His father asked for the five dollars saying, "I'll see that it is in safe keeping for now," and smiled. "Good job, son."

wynmoor theatre

THEATRE SHOWS

AUGUST

IRIS REVSON

Saturday, August 2nd

8:00 pm/ $12.00 per person

Iris Revson, a Broadway veteran with credits in The Pirates of Penzance, Evita, and Merlin, has performed at iconic venues like Radio City Music Hall and Carnegie Hall. She now delights audiences with her One Woman Show in South Florida.

LAUGHTER & LYRICS: A NIGHT OF COMEDY AND SONG

Saturday, August 16th

8:00 pm/ $12.00 per person

"Laughter & Lyrics" brings together Joseph Anthony, a modern-day Lenny Bruce with his unique storytelling humor, and Jimmy Barkan, whose Big Band Swing influences shape his performances. Together, they deliver a show full of laughter and unforgettable tunes.

NIKKI KIDD AND THE COLLECTIVE

Saturday, August 30th

8:00 pm/ $12.00 per person

Nikki Kidd, an international jazz vocalist, captivates audiences with her unique blend of classic and contemporary jazz, creating an immersive musical experience that resonates deeply with listeners around the world.

Sales Begin July 21st

Details below

SCAN ME

Scan code with your smartphone to order tickets!
http://boxoffice.wynmoor.com

Enter your membership ID number from Wynmoor ID Card.
Do not include the Zeros before Number ID

Guests Permitted. Must show valid ID & be **accompanied by Host Resident.**
No guests under age 15 permitted.

August sales will begin **Online** at 10 am on **Monday, July 21st**. **In-person** sales start on **Wednesday, July 23rd**.
Box Office hours are Monday 9 am – 12 noon and 2 pm – 4 pm, Wednesday, 9 am – 12 noon. Box Office Phone #: (954) 978-2629
Online sales end two hours before show. Box Office opens one hour before each performance for sales in-person.
NO SHORTS FOR SATURDAY NIGHT PERFORMANCES. All Shows are subject to change, modification or substitution. No refunds/exchanges.
No food/drinks allowed in theatre. Bottled water OK. No Smoking in Theatre including E-Cigarettes. Some people are allergic to perfume/cologne, if you use these items, please go lightly. No video or camera use during shows. Please be courteous— no talking on cell phones and no dancing in and between aisles.

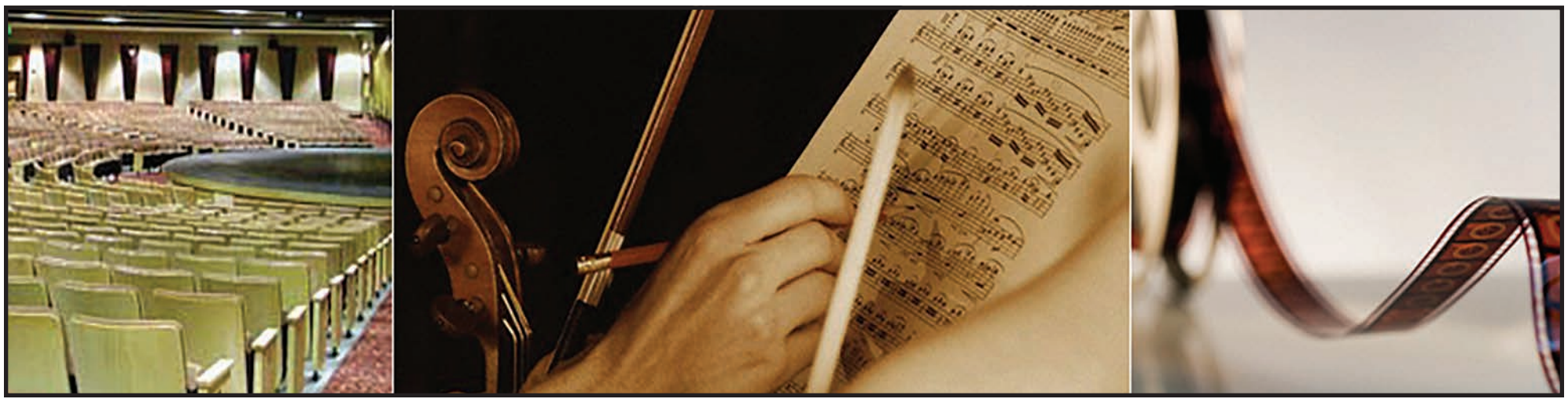

DON'T BE A VICTIM

Safety Solutions

By Scotty Leamon, Public Safety Information Officer, Coconut Creek Police Department

Scam Updates Involve Cryptocurrency and Computers

Pop-Up Computer Warning Scam

Remembering that being told to convert your money into Bitcoin is a sure sign that it's a scam is the lesson behind this Coconut Creek Police Department Scam Alert. Recently we took a report from a 74-year-old Coconut Creek woman who started getting pop-up warnings on her computer. The warnings claimed she had been hacked. This is another sign of a scam - a pop-up message making you aware of some so-called problem that you never knew you had.

The pop-up messages directed her to a phony phone number the bad guys had cloned. They pretended to be agents with the Federal Trade Commission. They even went as far as to send the victim a fake picture with the agent's face and badge on it. They told her she was in trouble and the only way out of it was to make several withdrawals from her bank account and convert her money to Bitcoin. They promised her that once they had her Bitcoin, everything would be okay. That of course was a lie.

Remember that any time someone tries to convince you to send them money in the form of Bitcoin, or visit a Bitcoin machine, it's a scam. Ignore the pop-up messages. Don't call them on your phone.

Fake Bank Employee Scam

The fake bank employee scam is the basis for this Coconut Creek Police Department Scam Alert. A 76-year-old Coconut Creek woman recently called us after she had fallen victim to this scam. A man pretending to be from her bank called her out of the blue and told her that all her accounts were compromised. She was scared, which is exactly what the scammer wanted. He used her fear to convince her to turn over more of her personal information, leading to him scamming her out of thousands of dollars in Apple Pay purchases. Fraudsters like Apple Pay because it's fast and convenient. Remember that a bank would never call you and ask for personal information. It's just never going to happen. That is why, if you ever get a similar phone call, just hang up because it's a scam.

Florida DMV Scam

The Florida Department of Highway Safety and Motor Vehicles (FLHSMV) is acknowledging a scam involving text messages by phony representatives claiming that drivers owe money for unpaid traffic tickets or tolls. The text messages contain misspellings and refer to the FLHSMV as the "Department of Motor Vehicles." It directs the person receiving the text message to a fake email address where the scammers try to get potential victims to reveal personal information or pay the phony tickets. The FLHSMV would never send any text messages to anyone proclaiming they had unpaid traffic tickets or toll charges. The scammers threaten to suspend your license immediately. None of it is true. If you receive a similar text message, it's a scam.

You can keep up with all our latest Scam Alerts by downloading our CreekArmor app on your phone. It's a free service. For more visit: www.coconutcreek.net/creekarmor

SEE SOMETHING SAY SOMETHING

More than just the best coffee.

TARRAZU COFFEE CO

Serving organic tea, summer refreshers, light breakfast, lunch sandwiches and more.

Located in Coconut Creek Plaza near the Wynmoor* Shuttle stop.

*Mention Wynmoor for a special discount.

tarrazucoffeeco 954-890-0610

Follow us for news and special events.

4863 Coconut Creek Pkwy
Coconut Creek, FL 33063

B"H

CHABAD of COCONUT CREEK

WE'VE GOT THE PERFECT PRESCRIPTION FOR THE

HIGH HOLIDAYS

PRAYER,
REFLECTION AND
A PINCH OF FORGIVENESS

Rosh Hashana: September 22-24
Yom Kippur: October 1-2
3700 Coconut Creek Pkwy
Directly Across from Wynmoor

For more information:
561.929.8587 | chabadwcc@gmail.com

Reserve your free seat!

Wynmoor
REAL ESTATE, LLC

WE ARE THE WYNMOOR EXPERTS!

REST EASY, KNOWING YOUR MOST VALUABLE ASSET IS IN GOOD HANDS!

Explore the Wynmoor Country Club Community in beautiful Coconut Creek, Florida.

Our exclusive Wynmoor Experts are committed to providing unparalleled real estate services to establish long term customer relationships. We are constantly pursuing new ideas to provide more effective ways to meet our customer's needs, Give us a call to speak to one of our Wynmoor Specialists!

954.969.9322
WYNMOORVILLAGE.COM

LIST YOUR SEASONAL & ANNUAL RENTALS WITH US!
We have tenants who are ready & eager to move in.

MEET YOUR WYNMOOR REAL ESTATE TEAM!

Gayle Serra
954.895.0525

Gayle Serra is a licensed Real Estate Agent with Signature International Real Estate, LLC

Bonnie Berg
305.978.2374

Michael Slute
954.295.9351

Marienza Rivera
954.608.2874

Ben G. Schachter, Licensed Real Estate Broker | Wynmoor Real Esatate, LLC is a division of the Signature Real Estate Companies

LONGEST ESTABLISHED REALTOR AND TITLE AGENT EXCLUSIVELY IN WYNMOOR SINCE 1990

WYNMOOR INSIDER • AUG, 2025

MELANIE "MEL" FLEMING-MATOS
CALL/TEXT (954) 632-2116

- CLOSING AGENT for Register Title
- Multiple Listing Service
- Realtor.com and More
- Wynmoor Insider Newspaper
- Wynmoor News & Views
- International Exposure

Email: WynmoorExpert@Gmail.com

WYNMOOR RESIDENT

3303 ARUBA | ASKING $269,000
2/2 LUXURY W/DRYER, REMODELED, LAKE/GOLF/CLUB

3102 PORTOFINO | ASKING $198,888
2/2 CORNER, REMODELED KITCHEN, LAKE/GOLF/POOL

3202 PORTOFINO | ASKING $188,888
2/2 REMODELED, TURN-KEY FURN, WIDE LAKE/GOLF

1803 ELEUTHERA | ASKING $160,000
2/2 W/DRYER, IRIS, FURN, ENCL PATIO, LAKE/POOL

1702 ANDROS | ASKING $155,500
2/2 JUNIPER, PENTHOUSE, LAKE/POOL

3304 ARUBA | ASKING $149,000
2/2 W/DRYER LUXURY, REMODEL INCL TILE FLRS, POOL

2103 LUCAYA | ASKING $144,888
2/2 CORNER, LAMINATE FLRS, PLEXI-GLASS ENCL PATIO

1904 BERMUDA | ASKING $115,000
2/2 ENCL PATIO, S-STEEL APPLIANCES, LAKE/FOUNTAIN

ANNUAL RENTALS ★ ALL UNFURNISHED

3502 BIMINI
$2,000/mo.
2/2 LRGST CORNER, W/DRYER

3102 PORTOFINO
$1,850/mo.
2/2 CORNER, GOLF/LAKE

2905 VICTORIA
$1,650/mo.
1/1 + HALF BATH LAKE/GOLF

SEASONAL RENTAL

1903 BERMUDA
$3,000/mo.
2/2 REMODELED, LAMINATED FLRS, LAKE/FOUNTAIN

Best Connections Realty, Inc.
Email: WynmoorExpert@gmail.com

MLS

Thinking about Selling, Buying or Renting?
Team Up with a Caring Professional!
MELANIE "MEL" FLEMING-MATOS

SOUTH FLORIDA WATER AND MOLD RESTORATION

Call Us Today

(954) 923-3340

WWW.WATERMOLD911.COM

In Business Over 30 Years!

Complete Renovation **Specialists**

Licensed General Contractor | Ready to Reconstruct Your Property

CGC#1535089

TRUSTED WYNMOOR CONTRACTOR FOR 17 YEARS!

Specials Available NOW For Wynmoor Residents

Remodel Services

We handle all paperwork for Wynmoor Architectural Department and City Permitting.

Custom Kitchens | Bathrooms | Countertops
Flooring | Drywall | Cabinetry | Electrical | Plumbing

Additional Services

A Trusted Leader in Mold Removal and Water Damage Remediation.

24/7 EMERGENCY SERVICE

Visit Our Showroom!

(954) 923-3340

PAT@WATERMOLD911.COM

1221 STIRLING ROAD, UNIT 113 DANIA BEACH, FL 33004

★★★★★

Recognized with 5 Star Ratings and accredited by the Better Business Bureau. Quality you can trust.

Enjoy All-Inclusive Golf Outing To Hutchinson Island This October

Make plans to get away to Hutchinson Island with your Wynmoor friends this fall. Golfers and non-golfers alike will enjoy this annual Wynmoor Golf outing at the beautiful Marriott Hutchinson Island Hotel and Golf Resort, less than 80 miles from Wynmoor.

Participants do not have to be members of the golf association to share the fun this trip offers. There are special rates for golfers and non-golfers. In general, packages may include accommodations for two nights (October 28th and October 29th), two rounds of golf on the executive course, golf cart and storage, two sit-down dinners in private dining room and terrace, cocktail party, dancing, beach chairs and umbrellas, two nights overnight parking, pool, tennis courts, five minute complimentary train ride to golf course and beach, taxes and gratuities. Accommodations for Monday, October 27th may be added for an additional charge.

The beautifully renovated hotel rooms include balconies, refrigerators, microwaves and coffee makers. Take a look on their website www.hutchinsonislandmarriott.com.

Reserve your place with a deposit of $100 per person with checks payable to WGA. Final payment is due by September 30th. Details on packages are available at Wynmoor pro shop. Please call Jackie or John Railey with any questions at 917-671-7296.

LUNCH Specials
Includes drink and choice of side
$10.95
Shrimp Sandwich
Grilled, Blackened, or Fried
Smoked Fish Salad Sandwich
Lettuce, tomato, and red onion
Chicken Sandwich
Grilled or Fried
Fried Fish Sandwich
Lettuce, tomato, red onion & tartar sauce
Soup & Salad
Clam Chowder or Lobster Bisque - Mixed Green or Caesar Salad

DAILY Specials

MONDAY	Mahi Sandwich *Choice of 1 side & hushpuppies*	12.95
TUESDAY	2 Tacos *Choice of 1 side*	12.95
WEDNESDAY	Fish N' Chips *Served with fries, coleslaw & hushpuppies*	14.95
THURSDAY	Lobster Roll *Hot or cold with choice of side*	19.95
FRIDAY	Fried Shrimp Platter *Choice of 2 sides & hushpuppies*	14.95
SATURDAY	Snow Crab *1lb of snow crab with our garlic butter sauce*	19.95

Men in Black of Wynmoor

By Delio Silva

On March 12, 2025, Stuart Weinstein, one of our members organized an outing to Gumbo Limbo Nature Center in Boca Raton. Gumbo Limbo is a coastal and marine experience unlike any other! Last year more than 212,000 took a break to enjoy a walk on the boardwalk or climb to the top of Jacob's Outlook observation tower. We all enjoyed a 1 1/2 guided tour of the Nature Center viewing the tropical fish, stingrays, sea turtles and a tremendous variety of marine animals in four large outdoor aquariums. Afterwords, we all headed south to Bonefish Mac's Sports Grill and had a solid lunch.

That's a wrap for the 2024-2025 season. See you next December for more good times!

PLEASE PATRONIZE OUR ADVERTISERS.
TELL THEM YOU SAW THEIR AD IN THIS PAPER.

RENOVATION SPECIALISTS
SERVING WYNMOOR

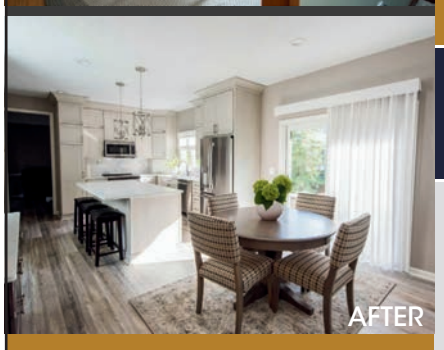

FREE ESTIMATES

Call now and ask about our FREE 1-hour professional Interior Designer Consultation

954-800-0606
www.FixToMove.com

FTM
FIX TO MOVE
CONSTRUCTION

SELLING?
Maximize your home's value prior to listing

BUYING?
Allow us to transform your purchase into your dream home

STAYING?
Modernize your current space or add safety and ADA upgrades

- ✓ Kitchen & Bathroom Remodels
- ✓ Painting
- ✓ Flooring
- ✓ Baseboards & Crown Molding
- ✓ Popcorn Ceiling Removal
- ✓ Windows & Doors
- ✓ ADA & Safety Upgrades Wider Doors & Shower Conversions
- ✓ + More
- ✓ We handle Permits & HOA paperwork

MEET YOUR TEAM

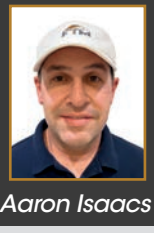
Aaron Isaacs

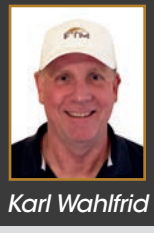
Karl Wahlfrid

FL Licensed & Insured
Building Contractor since 2005: CBC 1253132
Serving Broward & Palm Beach Counties

CELEBRATING 30 YEARS SERVING SOUTH FLORIDA

FELDMAN & FELDMAN
COUNSELLORS AT LAW, P.A.

An Elder Law, Special Needs and Estate Planning Firm

(954) 227-7320

- Wills & Trusts
- Advance Legal and Healthcare Directives
- Medicaid ALF and Nursing Home Benefits
- VA Aid & Attendance Benefits
- Probate Avoidance

Offices located in the Coral Springs Professional Campus
5491 N. University Drive, Suite 102, Coral Springs, FL 33067

Hiring a lawyer is an important decision that should not be based solely upon advertisements. Before you decide, ask us to send you free written information about our qualifications and experience.

DJ's Laundromart
wash. dry. fold. repeat.

Get Your Wash. Dry. Fold. Laundry Picked Up and Delivered!
(954) 876-1445

We are a local, family-owned business. We treat you with love and respect.
Let us take care of you, your family and your laundry!

Our Wash. Dry. Fold. Laundry Services & Laudromat Amenities

- Hassle-free laundry
- Fully customizable wash
- Professional cleaning
- Stain removal
- Quality, reliable laundry services
- Same day and next day service available
- Specialized laundry care
- Affordable pricing

- 80 lb. washer & dryer
- 20, 30, 40, & 60 lb. washers
- Full cycle dryers
- Ergonomic tables & chairs
- Fully attended, 24 hour surveillance
- Beautiful clean restrooms with hand dryers
- Coin or smart phone payments
- ATM machine - accepts EBT
- Free Wifi, big screen TVs
- Vended snacks & beverages
- Vended detergent, bleach, and fabric softeners
- Modern & clean interior with ample parking

Self Service
Prefer to fo your own laundry? no problem! DJ's Laundromart attendants are trained to assist you with all equipment. Our state-fof-the-art Smart machines make laundry a breeze!

Wash Dry Fold
No time for laundry? No problem! Drop off your laundry and we will wash, dry & fold your laundry for you. Leave the work to us and spend your time doing things you want to do!

Commercial Laundry
We offer specialized laundry care designed to meet the unique needs of your business, ensuring your textiles, linens, and uniforms always make the perfect impression.

Professional Dry Cleaning
Accommodating all of your garment cleaning needs. Have everything done here! Laundry & Dry Cleaning. Come in drop if off and pick it up once it's ready for you!

4821 Coconut Creek Pkwy · Coconut Creek
(954) 876-1445 · djslaundromart.com

book review

By Beatrice Horowitz

Rest is Resistance: A Manifesto

Tricia Hersey

What an appealing idea! When you are resting you are rebelling. Rebelling against capitalism, the grind culture, white supremacy, male supremacy. The author details how all these systems start oppressing you in childhood and continue throughout your life, if you let them. You can fight back. The reader might expect suggestions for political action movements or major policy initiatives. However, Ms. Hersey's main methods are by napping, reading poetry, meditating, and daydreaming. This certainly appeals to me! I did get tired of the author's diatribes against the systems of oppression; she spends at least half the book detailing and criticizing them. I quickly started skimming these paragraphs, to get to her beguiling descriptions of her chosen methods of resistance. If she wrote another book just about the power of resting and daydreaming, I would read it.

Stone Cold Fox

Rachel Koller Croft

Told in the first person by a beautiful and sociopathic woman, this story details her efforts to marry an extremely rich man, namely the son of New England old wealth/brahmins. We learn much more than I certainly wanted to know of her Machiavellian tactics to reach her goal. (Spoiler Alert) She gets her proposal. The rest of the book details the run-up to the wedding, a constant cliff hanger as she tries to prevent anyone from derailing her plans. And there are many who would try: his childhood female friend still in love with him, the fiancé's friend that our heroine has the hots for, the woman our heroine befriends in the fiancé's office in order to spy on him, the evil mother who created this cold-blooded woman. None of these characters inspired much interest in me. If the author meant to titillate, she failed with me. I reached the last page with a sense of relief.

"If you don't like to read, you haven't found the right book.". –J.K. Rowling

Chabad of Coconut Creeks bi-monthly Parsha class, where we discuss how the weekly Torah portion relates to our lives today. At the home of Leeba Gansburg. Call 954-371-9412 to join!

AARP®

Refresh Your Driving Skills And You Could Save On Auto Insurance

When you take the AARP Smart Driver™ online course, you could be elibible for a multi-year discount on your auto insurance.*

Plus safer driving can save you more than just money.
The course teaches proven driving techniques to help keep you and your loved ones safe on the road.

Additionally, you'll learn:
- Important facts about the effects of medication on driving.
- How to reduce driver distractions.
- How to maintain the proper following distance behind another car.
- Proper use of safety belts, air bags, anti-lock brakes and new technology found in cars today.
- Techniques for handling left turns, right-of-way, and roundabouts.
- Age-related physical changes and how to adjust your driving to compensate.

For more information please contact AARP directly at 1-800-350-7025 or go to their website, www.aarpdriversafety.org

*Upon completion, you may be elibible to receive an auto insurance discount. Other restrictions may apply. Consult your agent for details.

Loud, Clear, and FREE!

Florida residents with hearing loss are eligible to receive free telephone amplifiers from Florida Telecommunications Relay, Inc., a nonprofit agency established in 1991.

Requires existing landline or cellphone service.

Limit one per resident.

FREE Phone Distribution Dates:

Center for Hearing and Communication
2900 W Cypress Creek Road
Suite 3
Fort Lauderdale, FL 33309

954-601-1930

Call for more information!

No landline? No problem.

Cell Phone Amplifier options available!

Florida Telecommunications Relay, Inc.

Current FTRI Clients: If your phone isn't working properly or you need new equipment, or should you no longer need your phone or are moving out of Florida, call FTRI at 888-554-1151 for assistance.

www.ftri.org

Live Independently in your OWN HOME!

- Home Health and Companion Care
- Home Health Aides (HHAs)
- Certified Nursing Assistants (CNAs)
- 24-Hour Live-ins
- Daytime or Overnight Assistance
- Alzheimer's & Dementia Care

GOLDSTAR Home Healthcare

Free In-home Assessment 954-859-6301

GOLDSTAR Home Healthcare

Free In-home Assessment 954-859-6301

Goldstar aides are here to help! We provide the care you need to be happy, healthy, and independent in your home. Our aides provide healthcare and companionship, help with driving, cooking, laundry, light housekeeping, and more.

- ★ Our home healthcare workers are highly trained, fully certified and licensed and background checked.
- ★ Long-Term Care insurance accepted.
- ★ No commitment/cancel at any time.
- ★ 4, 6, 8, 10, 12, and 24-hour care available.
- ★ Flexible care plans to meet your needs and budget.
- ★ Low 24-hour rates.
- ★ We bill your LTC insurance company directly.

Find out more:
www.GoldStarHomeHealthcare.com

Goldstar Homehealthcare, Inc.
(954) 859-6301

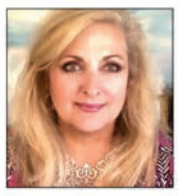

License Number: 30211555

MARCUS SMITH ACUPUNCTURE

Safe, gentle, effective care without surgery, drugs, or negative side effects

Specializing in the relief of Acute and Chronic Pain, Neuropathy and Neurological issues, Anxiety, Insomnia and Digestive problems.

We accept Humana, Veterans Community Care (administered through the VA), UnitedHealthcare, Worker's Compensation, HSA's, and out-of-network acupuncture benefits.

Call us now to schedule a free consultation

PROUDLY CARING FOR VETERANS

Marcus Smith, AP
Florida Licensed (AP1954)
Nationally Certified (NCCAOM)
26 years of clinical experience

954-907-1036

www.MarcusSmithAcupuncture.com

4974 West Atlantic Boulevard
Margate, FL 33063

The Cove

The Cove is located on the Country Club Patio on Thursdays from 6:00 PM - 9:00 PM.

Food will be available for purchase by Cafe on the Green.
between 5:00 PM - 7:00 PM or while supplies last

Entertainment

August 7th: Steve Michaels
August 14th: Eduardo Escalante *
August 21st: King Arthur
August 28th: Josh Pearl *

*** indicate when food will be available for purchase.**

Menu Options:
Hot Dog Combo : $10.00
Hamburger Combo: $10.00
Grilled Chicken Breast Sandwich: $12.00
Chicken Skewer on Pita w/Tzatziki: $12.00
Spinach Pie: $12.00
Side Salad: $5.00

All Meals include Coleslaw, Chips and Drink. Sprite, Coke, Diet Coke or Water. * Cash Only *

WYNMOOR

For more information, call Recreation at 954-978-2600, press 1.

NEW YORK YANKEES / MIAMI MARLINS

TRANSPORTATION INCLUDED

Miami

Marlins Summer 2025 Games

CASH OR CHECK ONLY

New York Yankees vs Miami Marlins

Sunday, August 3rd
First Pitch: 1:40 pm
Cost: $70
Seats located on the 3rd baseline reserve
Registration begins Monday, June 9th

New York Mets vs Miami Marlins

Sunday, September 28th
First Pitch: 3:10 pm
Cost: $60
Seats located on the 3rd baseline reserve
Registration begins Monday, July 14th

Pay at the Recreation Office. Debit/Credit Cards NOT Accepted.
For more information, call Recreation at 954.978.2600, press 1.

WYNMOOR

NEW YORK METS / MIAMI MARLINS

Donald Buikus

Attorney at Law

1402 North State Road 7 • Margate, Florida

(954) 974-2704

REAL ESTATE CLOSINGS
TITLE INSURANCE, PROBATE, WILLS

REASONABLE FEES

Real Estate Closings	$695.00
Quit Claim Deed	$195.00
Single Simple Will	$150.00
Durable Power of Attorney	$195.00
Living Will	$ 75.00
Probate	Call for Price

Plus costs, recording fees, filing fees or title insurance premiums

The hiring of a lawyer is an important decision that should not be based solely on advertisements. Before you decide, ask us to send you free written information regarding our qualification and experience.

Travel perks and discounts for seniors

Having made it to their golden years, seniors enjoy not only the privilege of earned wisdom, but also a few perks that come with aging. Many adults who have reached a certain age are entitled to an array of discounts, which take into consideration seniors' fixed retirement incomes. Discounts are available on various services, including many travel options.

Seniors have a lot of time to devote to recreational pursuits. This list of available travel discounts can help seniors get the most bang for their vacation bucks.

Airline tickets

Before booking a flight, it is worth investigating if a particular airline carrier offers senior discounts. The global pandemic has changed how some airlines do business, and many have faced significant adversity since early 2020. Airlines may offer more affordable flcights to drum up business. In the past, American Airlines, Southwest Airlines, British Airlines, and United Airlines have offered various discounts for people ages 65 and older.

Ground travel

Flying isn't the only mode of travel available. AARP partners with various car rental companies to offer senior discounts. Seniors also may be entitled to discounts of 5 percent or more on tickets from Greyhound, Amtrak, and Trailways. Seniors who live in metropolitan areas also may get reduced fares on public buses and trains through providers like New York City's Metropolitan Transportation Authority.

Accommodations

Getting there is one thing, but seniors also can receive discounts on hotel stays or cruise cabins. AARP reports that many major hotel and motel chains offer senior discounts between 5 and 15 percent. Royal Caribbean has offered senior discounts on select sailings and stateroom categories. Smarter Travel notes that most chains require travelers to book directly rather than through an online booking agency/deal site to be eligible for discounts.

Senior Laundry Service
$6.00 Per Load
No Quilts or Comforters

Cash or Checks
From Chase or Bank of America
Ground Floor Pick-up or Elevator

Kay L
754-364-1331
Wynmoor Resident

Craftman

The Handyman Service

WYNMOOR RESIDENTS
Get $25 Off $100.00 or more!

Call: 954-991-1863 One Call Does It All!

Licensed & Insured Our Focus Is On Excellent Service!

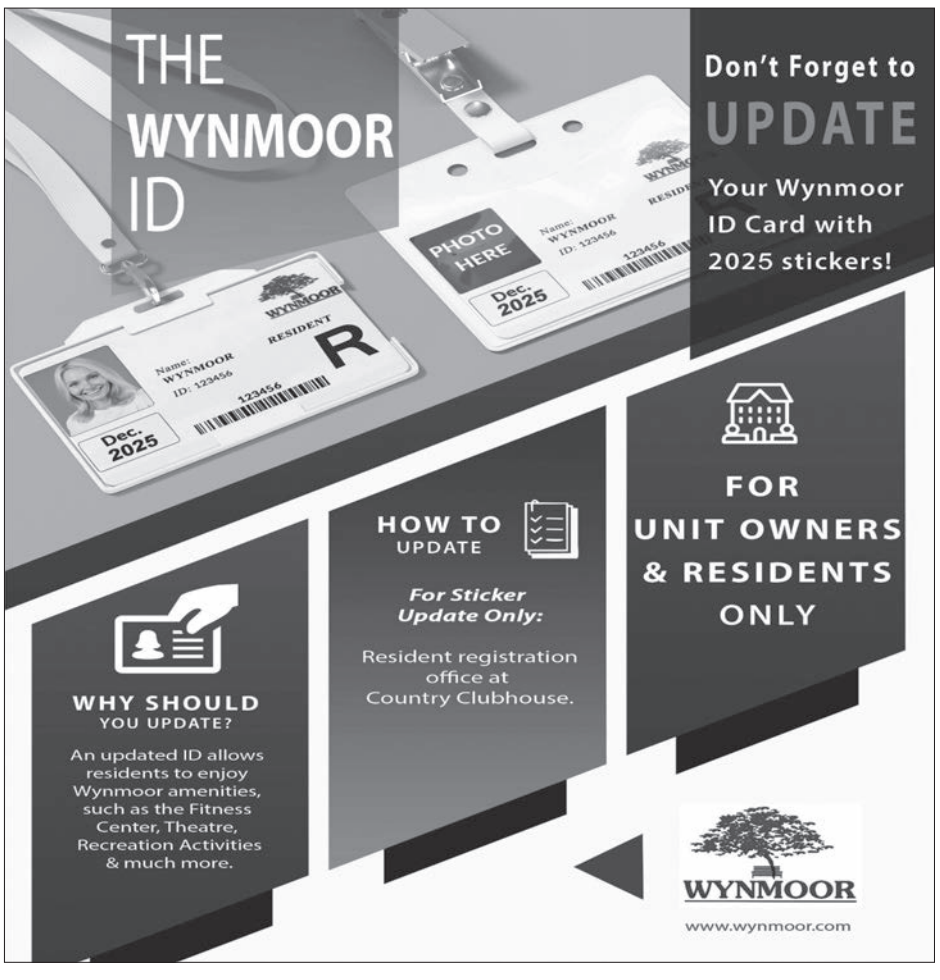

Wednesday Night 9-Ball Winners

Photos by George Soussou

By Bob Horowitz

Join us in our fun **Wynmoor Billiards and Pool Club** events. Past events included Karaoke night, comedy club night, group BBQ & Dance, Picnic at the Cove with live music, Pool & Billiard tournaments, and other social events for couples and singles.

The cost to join the Wynmoor Billiard and Pool Club is $10.00/yr.

FREE POOL LESSONS: Put your name/ phone #/ and Address on an envelope requesting lessons in the lock box in the room or e-mail Wynmoorpoolclub@gmail.com

Liberal Jewish Temple
OF COCONUT CREEK
A Temple With A Heart

Break the Fast

Hosted by Liberal Jewish Temple

Thursday, October 2, 2025

Held in CENTURA PARC BALLROOM - Doors Open 6:00 PM

Menu: Platters of whole whitefish, sable, baked salmon, nova lox, creamed herring, tuna salad, egg salad, bagels, cream cheese, tomatoes, onions, olives and more. **Dessert:** Pastries, sugar free, tea, coffee.

Cost: Members To Be Determined
Non-Members To Be Determined

OPEN TO ALL – BRING YOUR FRIENDS
8 to a table / 10 max, if necessary
Event Capacity Maximum 100

Deadline to Reserve - September 20, 2025

SEND your reservations, with list of names to Iris Arlan at: legalsong@aol.com, along with your check payable to the LIBERAL JEWISH TEMPLE or ZELLE to: ljtemplecoconutck@gmail.com
MAIL to: Liberal Jewish Temple, P.O. Box 934384 • Margate, FL 33093
For further information call: Iris Arlan, 954-532-5268

COMPUTER, PRINTER and Wi-Fi

Problem Solving and Installations

PATRICK O'BRIEN

954-973-3074

WYNMOOR REFERENCES AVAILABLE

- ALL COMPUTER MAKES AND MODELS
  Set-Up to: Netflix, Amazon Prime and other Smart-TV Apps.
- iPAD, iPHONE HELP INCLUDING E-MAIL

VENTURA
PAINTING INC

Family owned & operated since 2000

James Ventura • Owner
954.200.3783
COMMERCIAL & RESIDENTIAL FULLY INSURED

2025 TRIM Notices

The Broward County Property Appraiser's Office mails the TRIM (proposed tax) Notices in August of each year. This is NOT a tax bill but shows your property's 2025 Just/Market Value, exemptions, and proposed taxes as set by the taxing authorities listed on the notice. The TRIM Notice is your opportunity to review your 2025 Just/Market Value and ensure you are receiving all the tax-saving exemptions you are eligible for.

Florida Statutes require our office to use January 1st as the date of assessment each year. Our office must consider changes in market conditions – up or down – when developing the Just/Market Values each year. The 2025 Just/Market Values are based on the market data from 2024 with January 1, 2025, as the date of assessment.

The Property Appraiser's Office does not set or collect property taxes. If you have questions about the proposed tax rates listed on your TRIM Notice, you must contact the taxing authorities or attend their public hearings. The contact information and public hearing dates for the individual taxing authorities are listed to the right of each agency's name on the TRIM Notice.

I Recently Applied for Homestead Exemption - Why Is It Not Showing on my TRIM?

Florida Statutes require our office use January 1st to determine exemption eligibility each year. If you purchased your home after January 1, 2025, you are eligible for 2026 Homestead Exemption. The 2026 exemptions will show online at web.bcpa.net in December and be included on your TRIM Notice for the 2026 tax year.

I Had Homestead Exemption Last Year - Where Did My Exemptions Go?

If you purchased your home in 2024, you may have "inherited" the previous owner's exemptions last year. These 2024 exemptions were removed at the end of 2024 and therefore are not reflected on your 2025 TRIM Notice. You can still late file for 2025 Homestead and any other exemptions you may qualify for until September 17, 2025. To apply online, please visit our website at https://web.bcpa.net/bcpaclient/#/Homestead.

I Am a Senior Citizen – Why Isn't the Senior Exemption Showing?

The Senior Exemption is both an age and income-based exemption which must be applied for by the property owner because of the income requirement. To be eligible for this exemption, an applicant must be age 65 or older as of January 1, 2025 and have a 2024 adjusted household gross income not exceeding $37,694. If you believe you qualify for this additional exemption, you can still late file for this year until September 17, 2025. To review the Senior Exemption requirements and to apply for this exemption online, please visit our website at https://web.bcpa.net/bcpaclient/#/SeniorExemption.

If my office can be of assistance to you, please feel free to contact me at martykiar@bcpa.net

What's a Portuguese Caddie?

Linda Sue Lewis-Moors

WLGA (Wynmoor Ladies Golf Association) members enjoy an interesting variety of weekly tournament games throughout the year. The Portuguese Caddie is one of the new games the golfers learned this summer.

To celebrate Fourth of July, league members, dressed in red, white and blue and decorated golf carts in the spirit of the holiday. The tournament that day featured an American flag for each participant. The pre-golf meeting ended with a spontaneous, moving rendition of "God Bless America."

As summer continues, so do WLGA's weekly Tuesday morning golf tournaments for both 9- holers and 18-holers. For information about joining WLGA, please call Karen Beckman, president, at 262-374-2672.

Remember to make your reservations for Wynmoor's all-inclusive golf outing to Hutchinson Island this October 28-29. Final payment is due September 30th.

For details, visit the Wynmoor Pro Shop.

WLGA golfers celebrated the 4th of July in style

HELP FUND LONG TERM CARE COSTS

CONSUMER GUIDE

Learn about the advantages of **Life Settlements** for seniors. Existing life insurance policies can be sold in a secondary market for cash to help fund long term care. Seniors over the age of 65 may qualify for a program that will pay cash to the policy owner for a life insurance policy that is no longer needed or affordable. The policy owner receives a lump sum cash offer and is relieved of any future premium obligations. No out-of-pocket fees are required for this beneficial program.

POLICY SUMMARY
Policy Face Value.....$1,000,000
Annual Premium.....$34,000

HEALTH SUMMARY
Age | Gender.....73 | Male
Condition.....Diabetes & A-Fib

POLICY CASH VALUE: $18,222
$120,000 OFFER

POLICY SUMMARY
Policy Face Value.....$2,000,000
Annual Premium.....$139,000

HEALTH SUMMARY
Age | Gender.....83 | Female
Condition.....Dementia

POLICY CASH VALUE: $0
$415,000 OFFER

POLICY SUMMARY (Term Policy)
Policy Face Value.....$5,000,000
Annual Premium.....$144,000

HEALTH SUMMARY
Age | Gender.....68 | Male
Condition.....Mild A-Fib otherwise healthy

POLICY CASH VALUE: $0
$125,000 OFFER

QUALIFICATIONS

- ✓ **MINIMUM AGE:** 65 and older
- ✓ **FACE AMOUNTS:** 100,000 and above
- ✓ **POLICY TYPES:** Term, Universal Life, Whole Life, and Variable Life
- ✓ **POLICY ISSUED:** 24+ Months
- ✓ **INSURED'S HEALTH:** Minor, Moderate or Major Health Conditions

WHAT IS A LIFE SETTLEMENT?

A Life Settlement is the sale of an existing life insurance policy to a third party for more than its cash surrender value but less than its net death benefit. This allows policy owners to receive a lump sum of cash that can be used to meet specific financial goals, such as paying off debt, funding a grandchild's education, or covering long-term care expenses.

YOUR LIFE SETTLEMENT PARTNER

Your Life Settlement Partner provides advisors and clients with life settlement strategies and services. Our team has 200+ years of combined life settlement experience and has facilitated over $15 billion in life settlement transactions.

CONTACT: Luis Napoles 954-296-7977 otluis@yahoo.com

*The above are based on real cases but have been fictionalized for illustrative purposes.
This program is an alternative to surrendering or lapsing a life insurance policy.

Serving Broward County

Shalom Care and Ozare Care

A Tradition of Caring for Your Loved Ones

- Certified Nursing Assistants (CNA)
- Home Health Aides (HHA)
- Homemakers & Companions
- Flexible Hourly & 24 Hour Live-in Services

954-747-6661

HomecareBrowardcounty.com

All caregivers are thoroughly screened • State licensed & insured

Lic # HC 8228070 Lic # NR 30211163

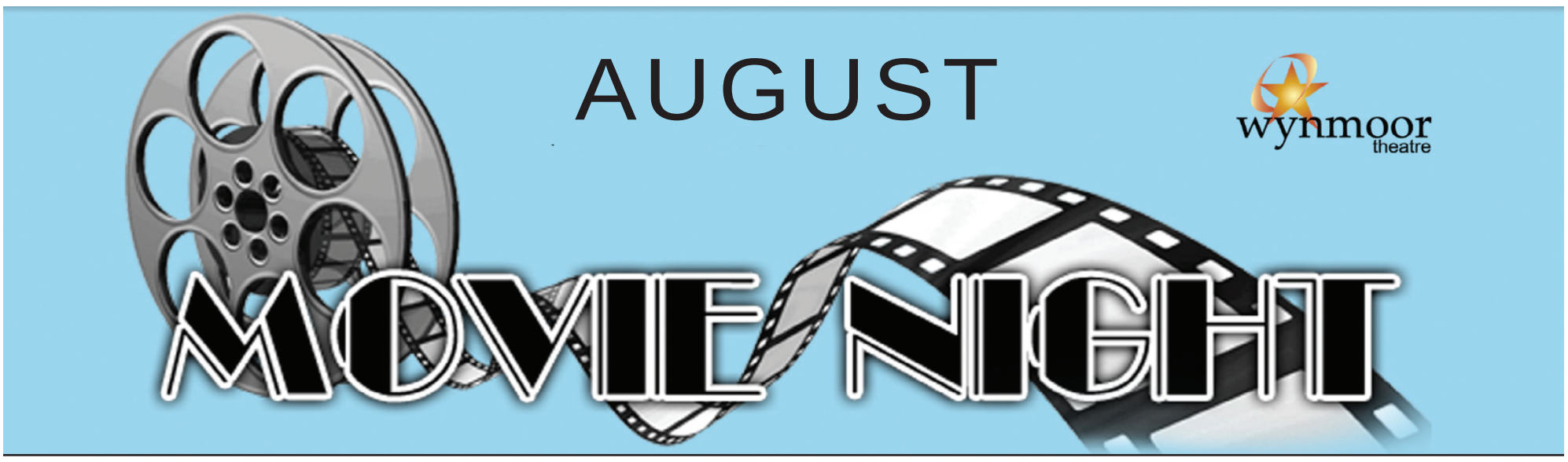

The Phoenician Scheme

1 hour, 41 minutes

Tuesday, August 5th at 2 PM* & 7:30 PM
Sunday, August 10th at 7:30 PM*

*** (Open Caption)**

Starring Benicio Del Toro, Mia Threapleton, and Michael Cera. Wealthy businessman Zsa-zsa Korda appoints his only daughter, a nun, as sole heir to his estate. As Korda embarks on a new enterprise, they soon become the target of scheming tycoons, foreign terrorists and determined assassins. ***Rated PG-13 for violent content, bloody images, some sexual material, nude images, and smoking throughout. Adventure Comedy.***

The Last Rodeo

1 hour, 58 minutes

Tuesday, August 12th at 2 PM* & 7:30 PM
Sunday, August 17th at 7:30 PM*

*** (Open Caption)**

Starring Kristien Neal McDonough, Mykelti Williamson and Sarah Jones. To save his grandson, a retired rodeo star enters a high-stakes bull-riding competition. Along the way, he confronts his past, discovers faith, and proves that true courage lies in family. ***Rated PG for thematic elements, language and violence. Drama.***

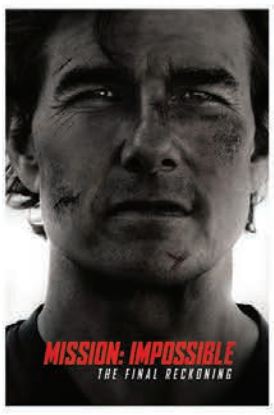

Mission: Impossible - The Final Reckoning

2 hours, 49 minutes

Tuesday, August 19th at 2 PM* & 7:30 PM
Sunday, August 24th at 7:30 PM*

*** (Open Caption)**

Starring Tom Cruise, Hayley Atwell and Ving Rhames. Hunt and the IMF pursue a dangerous AI called the Entity that's infiltrated global intelligence. With governments and a figure from his past in pursuit, Hunt races to stop it from forever changing the world. ***Rated PG-13 for sequences of strong violence and action, bloody images, and brief language. Action, Thriller.***

Life Of Chuck

1 hour, 51 minutes

Tuesday, August 26th 2 PM* & 7:30 PM
Sunday, August 31st at 7:30 PM*

*** (Open Caption)**

Starring Tom Hiddleston, Jacob Tremblay, and Benjamen Pajak. A life-affirming, genre-bending story about three chapters in the life of an ordinary man named Charles Krantz. ***Rated R for language. Fantasy, Sci-Fi.***

Materialists

1 hours, 57 minutes

Tuesday, September 2nd at 2 PM* & 7:30 PM
Sunday, September 7th at 7:30 PM*

*** (Open Caption)**

Starring Dakota Johnson, Chris Evans and Pedro Pascal. A young, ambitious New York City matchmaker finds herself torn between the perfect match and her imperfect ex. ***Rated R for for language and brief sexual material. Romantic Comedy.***

Movies start on time. No reserved seating for movies. Movie tickets are $2.00 (check/cash); exact amount is REQUIRED! NO CHANGE WILL BE PROVIDED. IDs are required; Guests are permitted accompanied by host Resident! Hearing Assist unavailable. Children younger than 15 are not permitted Theatre. No food/drink allowed in Theatre. Bottled Water - OK. No smoking in Theatre including E-Cigarettes. Movies are subject to substitution. There are no refunds or exchanges. Some people are allergic to perfume and cologne. If you must use these items, please go lightly.

**** MASKS ARE OPTIONAL ****

BUILT RITE DESIGNS

35+ YEARS SERVING WYNMOOR RESIDENTS

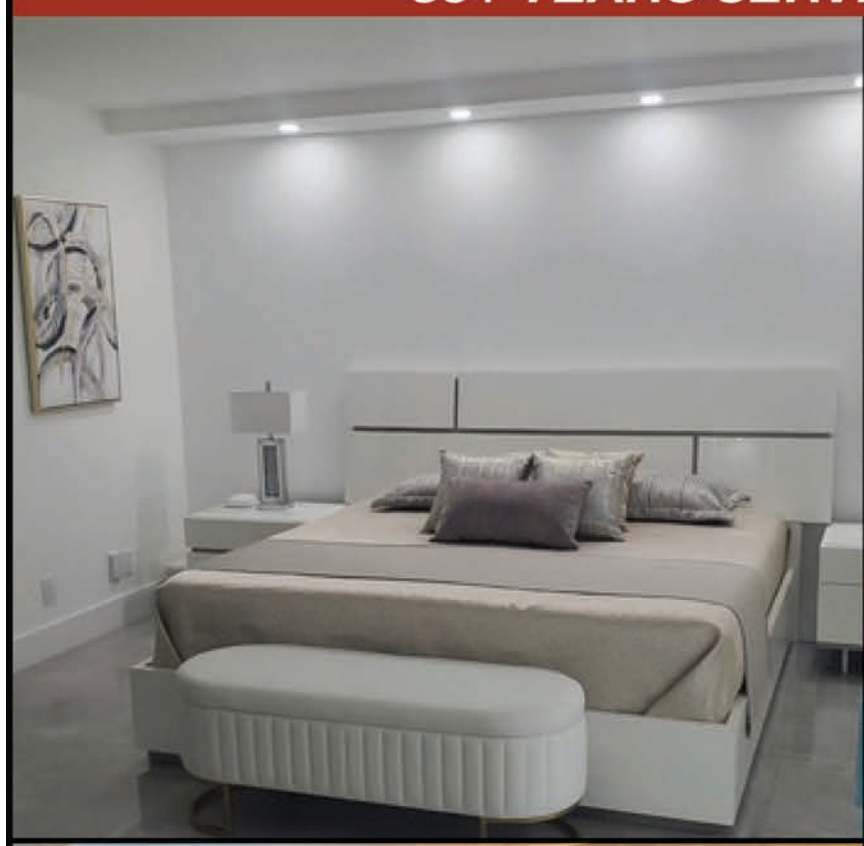

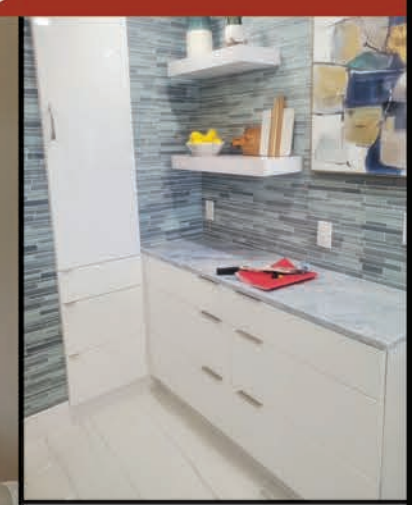

THOUSANDS OF HAPPY CLIENTS IN WYNMOOR

- Custom Kitchens
- Kitchen Remodeling
- Bathroom Remodeling
- Plumbing
- Flooring
- Quartz/Granite
- Painting
- Custom Wall Units

USA MADE - IN OUR MARGATE FACILITY

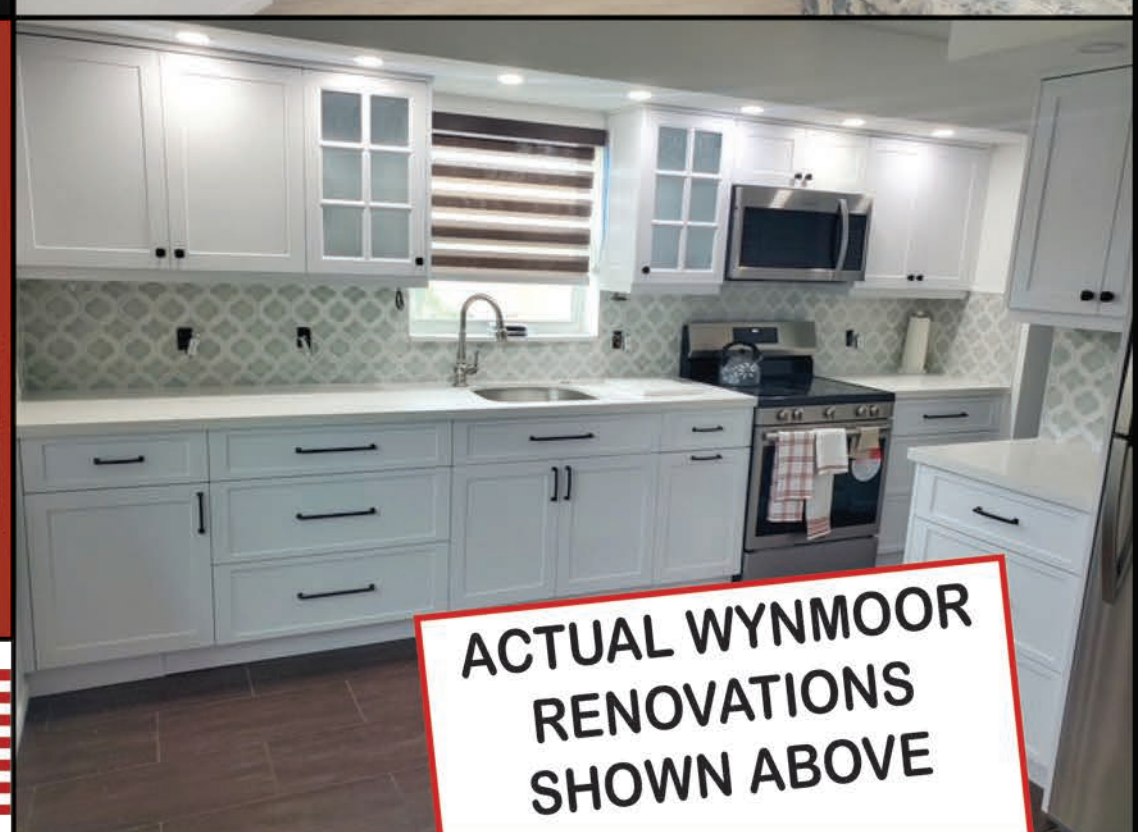

ACTUAL WYNMOOR RENOVATIONS SHOWN ABOVE

BUILT RITE
DESIGN CENTER

Our Team Has Over 75 Years Combined Experience

~Visit Our Showroom~

1479 Banks Road
Margate, FL 33063
954.977.4805
954.790.4740

I'm here to help you navigate Medicare in Wynmoor

Get the answers you need and the support you want

If you're new to Medicare or have some questions, I'm here to help you make sense of it all. Reach out to me for personalized support throughout the process, from learning about your Medicare Advantage plan options to enrolling in the right plan for you. I even offer house calls, bringing info and answers into the comfort of your home. Together, we can:

- Look through Medicare Advantage plans specific to your area
- Meet at your home, my office or over the phone
- Find out which providers are in network for the plans you may be interested in

It's more than healthcare–it's human care.

Call a licensed Humana sales agent

LILIAN CAPUTO
954-254-2345 (TTY: 711)
Monday to Sunday, 8 a.m. - 5 p.m.
LCAPUTO2@HUMANA.COM
En español? Llame al 954-254-2345 (TTY: 711)

Humana.
A more human way to healthcare™

At Humana, it is important you are treated fairly. Humana Inc. and its subsidiaries comply with applicable federal civil rights laws and do not discriminate on the basis of race, color, national origin, age, disability, sex, sexual orientation, gender, gender identity, ancestry, ethnicity, marital status, religion or language.
English: ATTENTION: If you do not speak English, language assistance services, free of charge, are available to you. **Call 877-320-1235 (TTY: 711).**
Español (Spanish): ATENCION: Si habla español, tiene a su disposición servicios gratuitos de asistencia lingüística. Llame al **877-320-1235 (TTY: 711).**
繁體中文 (Chinese)：注意：如果您使用繁體中文，您可以免費獲得語言援助服務。請致電 **877-320-1235（聽障專線：711）**。 Y0040-GHHHXDHEN_25_AD_C

Reasons to buy from LARRY'S TILE & CARPET

8033 W. SAMPLE ROAD • CORAL SPRINGS, FL 33065
TEL: 954-796-9744 • FAX: 954-796-9586

Experience!
Larry has been selling and servicing carpet, tile, LVT, laminate and engineered hardwood to the Florida market for over **3 decades!** Ask your neighbor about us.

Reliability!
Larry's Service Guarantee is not 1 year like all other stores, but for **2 years!** If we don't do it right, we will be back to repair it. Larry's flooring products will beautify your home/office and provide years of reliable service and fit every budget.

Selection!
LARRY'S TILE & CARPET has one of the largest selections of floor coverings in South Florida. We will bring the showroom right to your home or make an appointment to come to our location. We offer the most trusted names in the industry of waterproof LVT and laminate, carpet, porcelain tile and engineered hardwood.

Price!
LARRY'S TILE & CARPET IS 10-20% LESS EXPENSIVE than all specialty and warehouse type stores. Larry guarantees that he will beat all written estimates from reputable sources, by a minimum of 5% and reimburse you for any measuring charge from the other source. Must be presented at time of purchase.

RESIDENTIAL / COMMERCIAL / INDUSTRIAL / HOAS

Call Larry Today For A FREE Quote.

All You Can Do Is Save Money!
954-796-9744

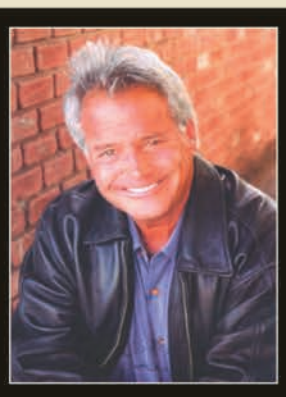

★★★★★
LESS THAN ALL DEPARTMENT, HOME IMPROVEMENT & SPECIALTY STORES.
★★★★★

VISIT OUR SHOWROOM
8033 W. SAMPLE RD.
CORAL SPRINGS, FL 33065

VISIT OUR WEBSITE
larrystileandcarpet.com

If you are going to shop...*make LARRY'S TILE & CARPET YOUR LAST STOP!!*

Dear Friends and Neighbors,
After working in Wynmoor for 20 wonderful years, I've made the exciting decision to call this special place home. I've always loved the community, and I'm absolutely thrilled to now be your neighbor.
Looking forward to seeing you around Wynmoor!
With much love,
Bonnie

Attention Buyers and Agents: Commissions, Seller Concessions and Generous Selling Bonuses on Selected Properties*. Call LA for more details!

3204 Portofino B4	2/2 Exquisitely Remodeled With Breathtaking Lake Views	$299,000	
1603 Abaco M4	2/2 Corner, Beautifully Remodeled, Pool View	$265,000	
4402 Lucaya L3	2/2 Remodeled Turnkey, Lake View	~~*$244,000~~	REDUCED $219,000
3102 Portofino H4	2/2 Top Floor Beauty. Beautiful Renovations, Great Views.....SOLD	~~*$224,000~~	REDUCED $179,000
2903 Victoria G3	2/2 Gorgeous Lake and Golf View, Renovated	$169,900	
1805 Eleuthera D3	2/2 Renovated, Lake Views, Impact Windows	~~$189,000~~	REDUCED $169,000
2006 Granada O3	2/2 Huge Corner, Lake, Washer & Dryer.....SOLD	~~$175,000~~	REDUCED $142,000
4301 Martinique C3	2/2 Overlooking Sparkling Lake, Some Renovations	~~$149,000~~	REDUCED $129,500
3101 Portofino C3	2/2 Move-In Condition, Beautiful Views. Priced to Sell.....SOLD	$119,000	
2401 Antigua F1	1/1-1/2 Renovated, Move-in Cond. Overlooking Pool.....SOLD	$115,000	
1211 Bahama C1	1/1 Lovely Quiet Garden View, Updated Kitchen & Bathroom	~~$102,000~~	REDUCED $ 97,500

Discover the Ultimate Real Estate Service Program: Your hassle-free real estate journey starts here!
- Condo preparation for sale
- Professional cleaning
- Renovation estimates
- Nationwide packing, shipping,
- Furniture removal & staging & delivery prices subject to estimates by vendors

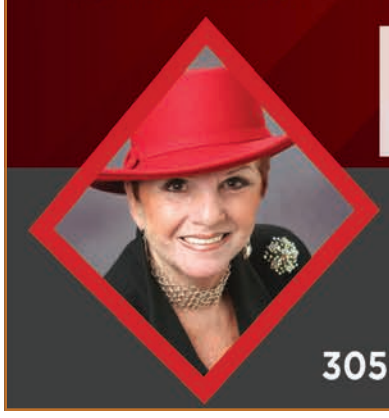

BONNIE BERG
BEN G. SCHACHTER Licensed Real Estate Broker
WYNMOOR REAL ESTATE LLC division of the Signature Real Estate Companies
305-978-2374 • BBerg@WynmoorVillage.com • www.WynmoorVillage.com

Wynmoor REAL ESTATE, LLC

Temple Beth Am

Temple Beth Am is an inclusive, exciting Conservative congregation in Margate, FL that has been serving the Jewish community for more than 40 years

- In person and live-streamed Shabbat services
- High holiday Sanctuary seating
- Rabbi and instructor-led adult education courses
- Clergy life cycle services
- Religious school at no additional cost for children
- Bingo open to non-members

7205 Royal Palm Blvd.
Margate, FL 33063

www.beth-am.org

954-968-4545

Submitting Your Articles For Publication in The INSIDER Newspaper

Your articles are welcome for submission in the **INSIDER Newspaper**. The **BEST** way to receive them is by email to: **wynmoorads@aol.com** as a word document in upper and lower case. You can also mail your article/s to **INSIDER News Group**, 8212 Half Dome Court, Boynton Beach, FL 33473.

When mailing articles they must be clearly written or typed in upper and lower case and have a contact number for questions (not for publication).

IT IS IMPORTANT that the information submitted is **TIMELY.** Please **watch dates!**

Your photos are welcomed as well! Attach it/them to the email or put them in the mail them with the article. If you want them returned, please enclose a self addressed - stamped envelope.

Our deadline is the 10th of the month preceding an issue. **Example: October 10th for the Nov. issue.**

If the 10th falls out on a weekend, we will extend the date to the following Monday.

All articles received after the deadline will go in the following issue.

Thank you,
the Insider News Group

Chery's Blinds
and Interiors

CUSTOM DRAPERY, SHUTTERS, VALANCES, BLINDS, ZEBRA SHADES, MOTORIZED SHADES, SILHOUETTES, UPHOLSTERY AND MORE.

SALES • INSTALLATION • REPAIRS

YOU GET 10%OFF WHEN YOU MENTION THIS AD

Serving South Florida's Business and Homeowners for over 25 years with Quality and Affordability

CALL FOR FREE ESTIMATE
954-563-4545
Visit Our Website: www.cherysblinds.com

DR. LAUREN ZIPES. DPM
Board Certified
FOOT *and* ANKLE SPECIALIST
5432 West Sample Road • Margate, Florida 33073
(954) 979-9795
House Calls Available
Open 5 days a week • Located in Peppertree Plaza

DR. LAUREN ZIPES, DPM

- Toenail & Foot Fungus
- Ingrown Toenails
- Custom Orthotics
- Circulation & Nerve Problems
- Bunions & Hammertoes
- Wound Care
- Corns & Calluses
- Ankle Pain
- Diabetic Foot Care
- Foot Surgery
- Warts
- Sprains & Fractures

We will get you back on your feet!

TOP Self Storage.com

50% OFF THREE MONTHS!*

2855 Dr. Martin King Boulevard • Pompano Beach, FL 33069
954-399-5987
*While supplies last

An Enriching Respite From The Hot Humid Days of August in South Florida

By Barry Isaac

Recently, I visited Miami again and I spent several enriching hours at the Perez Art Museum, a fine respite from South Florida August heat and humidity. From the Perez Art Museum's permanent collection, I was especially fascinated with the following Contemporary Works of Art; Jana Euler's "Whitney" (a fine juxtaposition between New York City's Whitney Art Museum and the popular American Singer, the late Whitney Houston), Joaquin Torres Garcia's "Construction With 2 Masks" (a very Geometric Painting by this Uruquayan Master), Tschabalala Self's "Chopped Cheese" (a fine mixed media creation depicting a Harlem New York City Bodega), Robert Rauschenburg's "Love Hotel," Glexis Novoa's "Practical Period" (evokes memories of Native Cuban Culture Before The Arrival of the Spaniards in Cuba), Sheila Hicks' "Tapestry" (awesome example of Textile Art), Miguel Rios' "Plumed Crest," Frank Stella's "Protractor Variation" (a very Geometric Painting by this acclaimed American Master), Harriel Revignet's "Herb Ritual" (a fine mixed media creation employing acrylic, seeds, beans, herbs on canvas by this Afro-Brazilian Artist) Tinji Adenyi Jones' "Dance in Heat," and Cecilia Vicuna's "Quipo Gut" (an enormous Textile Creation).

I also admired the intriguing temporary Gyula Kosice Exhibit with its fine depictions of Outer Space in Gyula Kosice's "Hydrospatial City." Gyula Kosice was a Contemporary Argentine Master who employed glass and water in his artistic creations. According to the staff of the Latin American Art Museum in Buenos Aires, Argentina, this series of creations by Gyula Kosice, the hydrogen and water in this presentation is driven by the water vapor in the clouds Conventional Divisions are replaced with new forms of modular habitats. I also especially appreciated the inventiveness of Gyula Kosice's "Gola Hydrospecial" which employed plexiglass, wood, airedor, water, and light and Gyula Kosice's "Satellite of Light." I feel the Gyula Kosice Exhibit is especially appealing to children.

The Perez Art Museum has a substantial amount of works of Art produced by Contemporary Artists associated with Latin American and Carribean countries. Albeit, the Perez Art Museum is a very enriching escape from the South Florida August heat and humidity.

Joaquin Torres Garcia's "2 Masks"

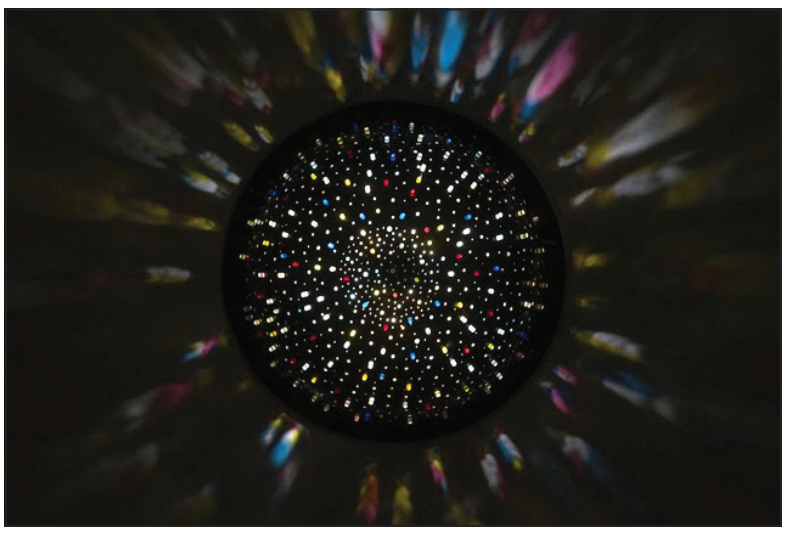

Kyula Kosice's "Satellite of Light"

Self's "Chopped Cheese"

The Liberal Jewish Temple of Coconut Creek
A Reform Jewish Congregation Welcoming Everyone

By Iris Arlan & Lee Temares

When I was growing up, I don't think I ever saw a pomegranate, except in books. I certainly never tasted one. Olive oil was used in salad dressing, not for cooking. Fast forward to today and these are staples in my kitchen.

The Torah and the Bible are rich with symbolism and stories that frequently feature fruits, reflecting the agrarian lifestyles and spiritual significance of food in ancient times. Many of these fruits, described thousands of years ago, remain staples of diets worldwide today, connecting us to the past in tangible ways. In this article, we explore some of the most prominent fruits mentioned in these sacred texts and their availability in the modern era.

One of the most emblematic fruits in the Bible is the olive. The olive tree is often mentioned as a symbol of peace, prosperity, and divine blessing. For instance, in Genesis 8:11, Noah's dove brings back an olive leaf as a sign that the floodwaters have receded. Some olive trees in Israel are literally ancient.

Today, olives are as relevant and abundant as ever. They are cultivated extensively in the Mediterranean region, a practice that has remained largely unchanged for millennia. Olive oil, extracted from these fruits, is a cornerstone of Mediterranean cuisine and is widely available in grocery stores around the globe. Its health benefits and culinary versatility have made it a modern-day essential.

The fig tree holds a special place in biblical history. In Genesis 3:7, Adam and Eve sew fig leaves together to make garments after eating the forbidden fruit. Figs are also mentioned in the Song of Solomon as a fruit of love and abundance.

Figs are easily available today, enjoyed fresh, dried, or as part of jams and other preparations. Their high fiber content and natural sweetness make them popular in health-conscious diets. Whether purchased at a local farmer's market or imported from regions like Turkey, figs continue to be cherished worldwide.

The pomegranate is another fruit with deep biblical significance, often associated with righteousness and divine commandments. In Exodus 28:33-34, pomegranate designs are incorporated into the hem of the High Priest's robe. The fruit's many seeds are said to symbolize fruitfulness and the 613 mitzvot of the Torah.

Modern agriculture has ensured that pomegranates are widely available, particularly in the fall. Their tart, jewel-like seeds are used in salads, juices, and desserts, making them a favorite in contemporary kitchens. They are also prized for their health benefits, including antioxidants and vitamins.

Have you ever counted the seeds in a pomegranate? Neither have I. Supposedly there are 613 seeds in each fruit-the number of commandments.

Dates, referred to as "honey" in the Bible, are closely tied to the land of Israel, "a land flowing with milk and honey" (Exodus 3:8). Dates were a staple of ancient diets, offering sweetness and sustenance.

Today, dates are cultivated in many parts of the Middle East, North Africa, and California. Varieties like Medjool and Deglet Noor are popular for their rich flavor and texture. They are used in snacks, desserts, and even shakes.

Grapes and wine are central to many biblical narratives. In Numbers 13:23, grapes are described as one of the fruits brought back from the Promised Land by the spies of Israel. Wine, derived from grapes, is a symbol of joy and divine blessing, used in rituals and celebrations.

Grapes remain one of the most cultivated and consumed fruits today. Fresh grapes are enjoyed worldwide, while wine production has evolved into a sophisticated global industry. Whether for a Shabbat Kiddush or a casual glass with dinner, wine derived from grapes continues to hold both cultural and spiritual significance.

The almond tree is mentioned in Numbers 17:8, where Aaron's staff buds with almond blossoms as a sign of divine choice. Its early blooming in Israel makes it a symbol of vigilance and renewal.

Almonds are now a vital part of modern diets, available in forms ranging from whole nuts to almond milk and almond flour. Often hailed as a superfood, almonds are celebrated for their nutritional value and versatility in cooking and baking.

Though apples are not explicitly named as the fruit in the Garden of Eden, they have often been associated with the story of the forbidden fruit. Apples are mentioned in the Song of Solomon as a symbol of love and beauty.

In the modern world, apples are universally available, with thousands of varieties grown globally. They are a staple in lunches, desserts, and beverages, and their symbolism continues to resonate, making them an enduring favorite. It is a tradition to dip apples into honey on Rosh Hashanah to ensure a sweet year.

While these fruits have ancient origins, their presence in today's markets and kitchens serves as a bridge between past and present. Advances in agriculture and trade have made these fruits accessible to people far beyond the regions where they were originally cultivated.

Moreover, the significance of these fruits often transcends their physical form, embodying values, traditions, and teachings that continue to inspire. Whether it's the olive branch as a metaphor for peace or the pomegranate as a symbol of abundance, these fruits remind us of the enduring relevance of biblical wisdom.

Fruits mentioned in the Torah and the Bible not only offer a glimpse into the diets and cultures of ancient times but also serve as timeless symbols of spirituality, abundance, and human connection to the natural world. Their continued availability in modern times underscores their enduring significance, offering nourishment for both body and soul. Next time you enjoy an olive, fig, or date, take a moment to reflect on the profound history and meaning these fruits carry — a true testament to their timeless appeal.

August Services, led by Rabbi Paul Offenkrantz, will be in our usual Sanctuary at the Centura Parc Clubhouse on August 8th and 22nd at 7:30 p.m. All are welcome. Please come and stay for our fabulous Oneg Shabbat (collation).

Membership dues are $200 per person and include High Holiday Services. Non-Member cost for Tickets is $125. For more general information call Iris Arlan, President at 954-532-5268. For information on Reform Jewish ritual, call Lee Temares, Rituals V.P. at 954-968-4236.

Sisterhood is on hiatus for the summer but will be having a Card Party on Sunday, August 17th at the Centura Parc Clubhouse starting at 10:30 a.m. Cost is $18 which includes lunch. Stay tuned for information about our Annual Break The Fast.

America's Finest Painting

SPECIAL 20% OFF your total contract

- Painting & Decorating
- Install Tile or Wood Flooring
- Remove & Replace Old-Style Kitchen Ceilings
- Cabinet Restoration from $1299 inc/hardware
- Modern Doors & Baseboards Installed
- Update Your Mirrors & Medicine Cabinets
- All Handyman Services

NO JOB TOO SMALL

Fb.me/Americafinestpaintingcompany
Licensed & Insured CC#15-P-18543X

GEORGE
(954) 675-9655

MESMEN, INC.

MESMEN, Inc. was incorporated in 1987 to sell and service commercial laundry equipment and parts for Condos and Apartments in South Florida. Mesmen sells Maytag, Whirlpool and Speed Queen Commercial Coin and Manual Washers and Dryers. 6 MONTHS FREE SERVICE on any machine we install, along with the factory warranties.

We are dedicated to quality in sales, service and parts. Operating a successful full-service facility.

954.973.2714
www.mesmen.com
Licensed and Insured

MAYTAG
Speed Queen
Whirlpool

How active seniors can lower their injury risk

Physical activity is one of the key components of a healthy lifestyle. Though physical activity benefits people of all ages, it can be especially helpful for seniors by making it easier for them to overcome some of the obstacles associated with aging.

According to the Centers for Disease Control and Prevention, physical activity supports dail living activities and independence. That's a significant benefit for seniors who are worried that age-related physical and mental decline might one day compromise their ability to live independently. The CDC also notes that physical activity lowers the risk for early death, heart disease, type 2 diabetes, and certain cancers.

The CDC reports that physical activity is generally safe for fit individuals who are 65 and older and have no existing conditions. Despite that, it's best for any senior to consult his or her physician prior to beginning a new exercise regimen. Once doctors give seniors the go-ahead to begin a new workout routine, seniors can take the following steps to reduce their risk for injury.

• Warm up before working out. Seniors may think they don't need to warm up before exercising because their workouts are not as high-intensity as they might have been when they were younger. But Harvard Medical School notes that warming up pumps nutrient-rich, oxygenated blood to the muscles and helps increase heart rate. The American Council on Exercise reports that warming up helps reduce workout-related injury risk by improving tissue elasticity. So prior to beginning a workout, regardless of how moderate- or low-intensity that regimen will be, seniors should warm up for five to 10 minutes.

• Start with a routine that's commensurate with your abilities. Seniors excited by the prospect of working out must temper that excitement if they're not accustomed to physical activity. Such individuals should consider working with a personal trainer. Personal trainers design exercise regimens based on each individual client's fitness levels and goals. As clients make progress and their bodies become acclimated to routine physical activity, personal trainers can then tweak regimens to make them more challenging. Seniors can take on these responsibilities themselves, but are urged to begin slowly and gradually build up their exercise tolerance.

• Don't skip strength training. Seniors may think lifting weights is for young people who want to look buff, but the AARP® notes that muscle-strengthening activities protect the joints, reducing seniors' risk for injury as a result. The Department of Health & Human Services recommends seniors who have been cleared to exercise engage in strength training at least twice per week.

• Stretch after your workout. Harvard Medical School reports that efforts to cool down after a workout, including stretching, can prevent muscle cramps and dizziness a nd lengthen muscles throughout the body, which improves range of motion. Harvard Medical School recommends holding each stretch for 10 to 30 seconds, as the longer a stretch can be held the more flexible individuals' muscles will be.

Physical activity is an essential component of a healthy lifestyle for seniors. Active seniors can take various steps to reduce their injury risk so they can continue to reap the rewards of exercising for years to come.

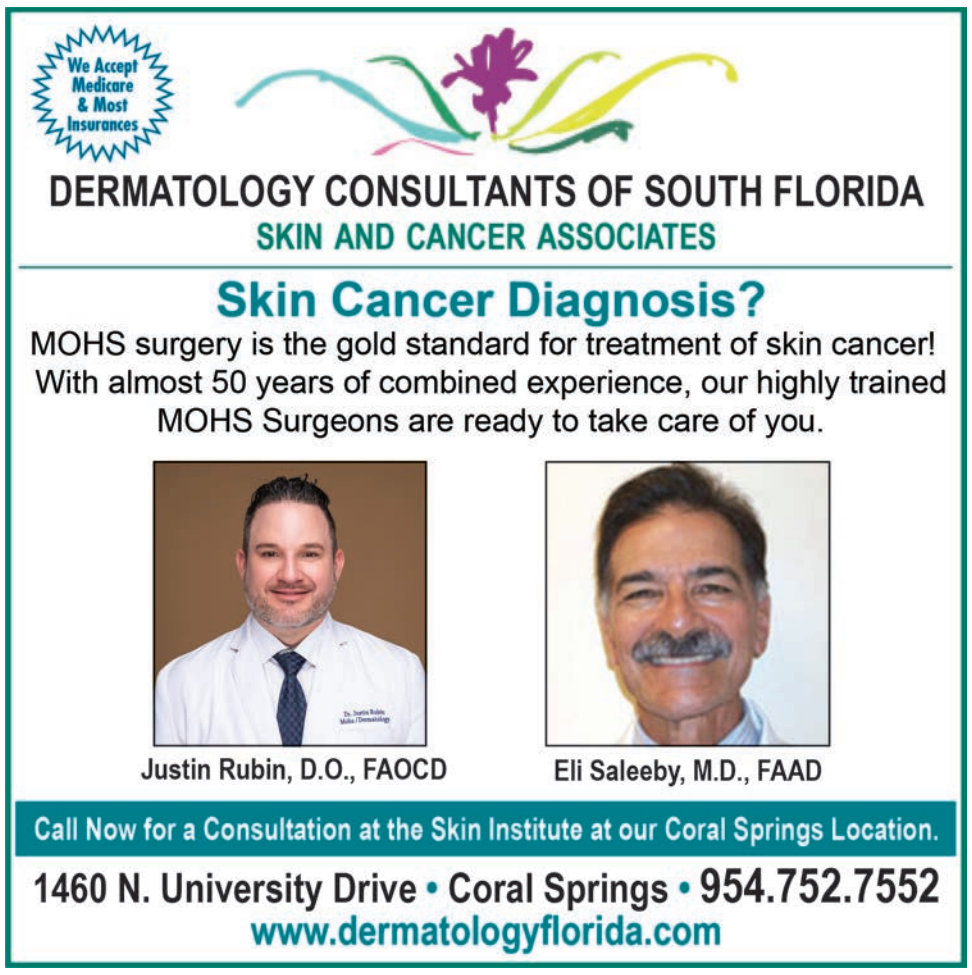

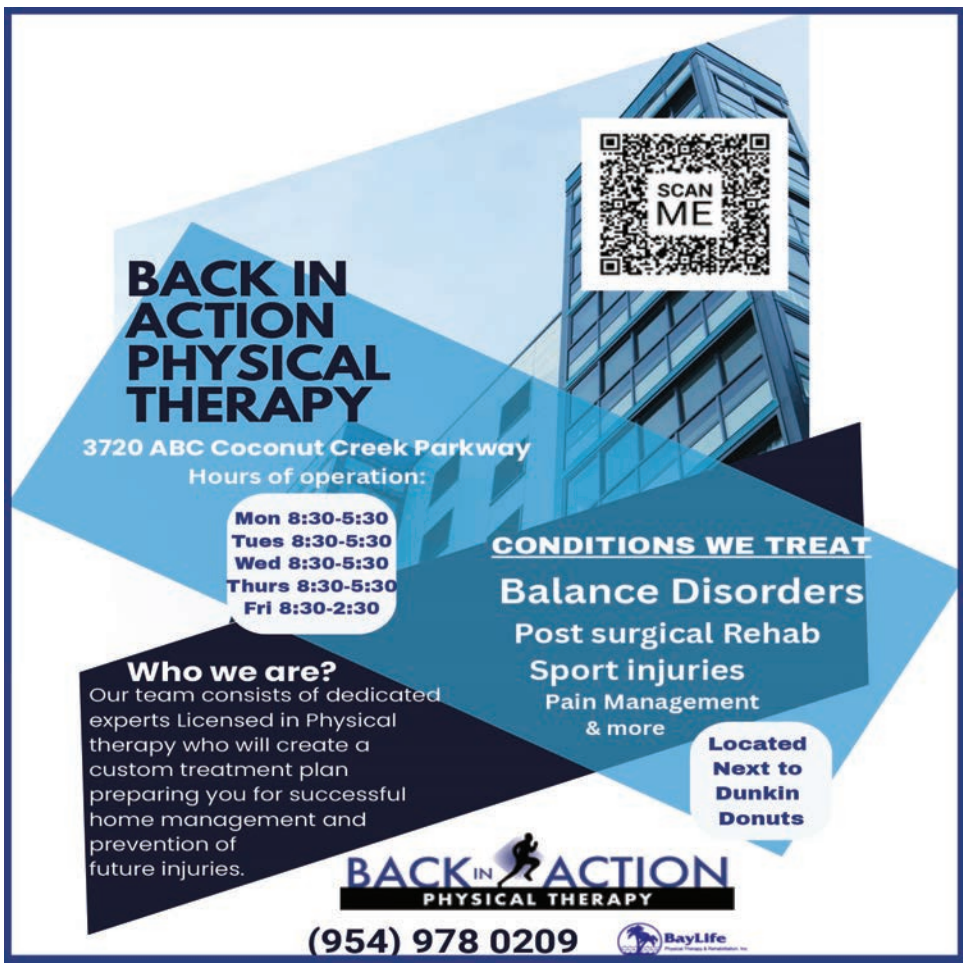

Women Interested In Travel?

By Jayne Chapman

I'd like to organize a women's group dedicated to women who enjoy traveling. Depending on the number who respond, this group will either meet in my apartment or outside the restaurant at the Cove. We would meet monthly and discuss where we've been and where we'd like to go. Those who discover other's desire to travel to locations they are interested in can plan trips together. We don't all have to travel as a group to the same places - unless we decide we'd like to.

I've mentioned this idea to several women, and all were interested.

So, if this idea interests you, please email me at Jayne4Obama@gmail.com. Once I know the number interested, I will email all with further instructions.

Group of Artists

By Beatrice Horowitz

We are a group of artists who work in different media and enjoy the camaraderie of sharing space and giving each other encouragement and feedback at our weekly sessions. We meet year-round on Wednesday afternoons from 1:00 - 4:00 p.m. in the art studio at the opposite end of the clubhouse from the cafe. Stop by to see us! Send questions to beatrice.horowitz@gmail.com.

OBEY TRAFFIC SIGNS

The Coconut Creek Police Department patrols the roadways of Wynmoor on a regular basis. Please obey traffic signs. Violations may result in ticketing.

Calling All Music Lovers!

Let's Start a Music Club in Our 55+ Community!

Are you a pianist, guitarist, bassist, violinist, violist, cellist—or someone who simply loves to sing? Whether you've been performing for years or just getting back into the groove, we want *you* to help us create a vibrant, welcoming **Music Club** right here in our community.

We're looking for musicians and vocalists of all kinds who are interested in:

🎵 Playing together in small ensembles or jam sessions

🎤 Singing solos, duets, or group numbers

🎼 Sharing musical experiences and enjoying live music

🎹 Creating friendships through the joy of music

No matter your style—classical, jazz, folk, rock, pop, or anything in between—there's a place for you.

Let's make music, make memories, and make some noise (the good kind)!

Interested?

Contact: Carl N. Colaizzi at (954) 651-2275
or Email: carlmillenium1@yahoo.com
to learn more and be part of the first meeting.

Because it's never too late to play your heart out.

"Always take the high road, it's closer to heaven"

Serving Tri County Area Since 1983

PLUMBING PROBLEMS?

"DON'T GET MAD, GET MOODY"

Moody Plumbing Inc

Family Owned & Operated

ALL SEWER & DRAIN SERVICES

Residential & Commercial

www.moodyplumbing.com

WE SERVICE ALL YOUR PLUMBING NEEDS!

- Clogged Drains
- Faucets & Toilets
- Jet Sewer Cleaning
- Leak Searches
- Backflow Preventers- Installation & Certifications
- Water Heaters
- Remodeling & Additions
- Disposals
- TV Camera Inspections
- Shower Pans

Call Us First...
954-972-1079
Toll Free
1-877-80MOODY (66639)

Quality Service At Reasonable Prices!

24 HOUR - 7 DAYS ~ EMERGENCY SERVICE

"CUSTOMER SERVICE IS OUR #1 PRIORITY"

ALL OUR WORK IS GUARANTEED

VISA MasterCard DISCOVER AMERICAN EXPRESS

Licensed & Insured
State Lic. CFC057434

Clubs and Activities

All Wynmoor Clubs (regardless of name) are open to Wynmoor residents. Dues may be applicable. To publish your club info here, please email your submission to: wynmoorads@aol.com. The deadline is the 10th of the month, for the next month's issue. Thank you in advance! Please contact the Club President for more information.

Belly Dance Club

By Susan Baladi

ATTENTION WYNMOOR!!! We started the first charter of Shimmy Mob in South Florida. Women dance around the world to bring attention, educate, and help shelter abused women. "We create change, one shimmy at a time." Come to the free Belly Dance Club class and learn more about this wonderful International Organization. You might want to join a world-wide sisterhood.

Belly Dance Club meets weekly on Tuesdays from 3:30 - 4:30 p.m. Check flyers in the library for location. All skill levels welcome. For more information, call Susan Baladi at 954-439-0313 or Stephanie Davis at 551-404-7301.

Ben's Friends Art Club

By Enid Wolf-Schein

Every Saturday a group of art lovers meets in the Country Club Art room from 9:00 a.m. to noon to express their creativity in some form of media and enjoy the camaraderie of fellow artists. The group is called Ben's Friends Club after the originator. Anyone in Wynmoor is welcome to join this friendly group. Just come in and see what we are doing if you are interested. If you want more information call Rene Monblatt at 954-933-7755.

Billiard & Pool Club

By Bob Horowitz

Have A/C indoor fun and meet new friends! Players of all skill levels are welcome. The Room is open 7 days a week from 8:00 a.m. to 11:00 p.m.

All residents and their guests* are welcome to play at the Wynmoor Billiards and Pool Room located in the Wynmoor Country Club building, next to the library. Boasting 14 tournament grade regulation size pool tables, 4 heated- 3 cushion billiard tables, and one regulation snooker table.

This Pool & Billiard Room has been called the best Pool, Billiard, and Snooker venue, public or private, in all South Florida. Please have your Wynmoor I.D. with you. *Guests must be registered at the Recreation Department, or with the guard at the Clubhouse, or must be accompanied by a resident.

Wynmoor residents can join the Wynmoor Billiards and Pool Club to participate in additional fun events. Past events included Karaoke Night, Comedy Club Night, Group BBQ & Dance, Picnic at *the Cove* with live music, Club Pool & Billiard Tournaments, and other social events for couples and singles.

The cost to join the Wynmoor Billiard and Pool Club is $10 per year.

FREE POOL LESSONS: Put your name / phone # / Address on an envelope requesting lessons in the lockbox in the room or e-mail Wynmoorpoolclub@gmail.com

Bocce Ball Club

By Jim Erickson

Calling All New Players! The Bocce Ball Club led by Jim Erickson is looking for new members to join the fun!

Here's what you need to know:

- Two Player Groups: Choose the schedule that fits you best!
- Early Birds play Monday through Sunday from 7:30 - 10:00 a.m.
- Mid-Morning Group play Mondays and Saturdays from 10:00 a.m. - 12:00 p.m.
- Affordable Dues: Membership is only $10 per year!
- Skill Level: All are welcome, regardless of experience.

It's a wonderful way to enjoy some fresh air, gentle exercise, and great company. Whether you're a complete beginner or have played before, you'll find a friendly group ready to welcome you. Give us a call and come see what makes our bocce club so enjoyable. Ready to join? Contact Jim Erickson at 954-400-9302 for more information.

Bookies

By Sharon Curtis

The following are the upcoming books: August 5th *Anxious People* by Fredrik Backman, September 2nd *Like Mother Like Mother* by Susan Rieger, October 7th *The Paris Apartment* by Lucy Foley, November 4th *11/22/63* by Stephen King, December 2nd *Strangers In Time* by David Baldacci.

Meetings are held the first Tuesday of the month at 3:00 p.m. in the Sunrise Room in the East Wing of the Wynmoor Theater. Join us for an afternoon of lively discussion along with fun and laughter. We welcome all book lovers. For more information email, scwine101@gmail.com. Please include your phone number.

Bridge Club

By Bram Hamovitch

Bridge players of all levels are welcome to join us in the East Wing of the theater building for our ACBL-sponsored duplicate games. We play on Tuesdays and Fridays at 12:30 p.m. (please arrive no later than 12:15).

Questions about our club? Please contact Joan at 561-676-9390 or masings@aol.com. You can also email us at wynmoorbridge@yahoo.com.

Ceramics Club

By Tamara Tresniowski

Summer heat has arrived, and our club offers a great place to cool off and is a wonderful place to be creative and meet new friends. Come in and sign up for our 4-session new member class. We have hundreds of molds to choose from all at prices from $1 to $3, that make wonderful gifts. Our new member class is $40, and you get lessons and a set of paints and tools to get your journey started. Dues are $15. Our club is located at the clubhouse, and our new hours are Monday through Thursday from 9:00 a.m. - 12:00 p.m. Come check us out!

Chess Club

(Still) Plays Every Tuesday Evening

By Hillel Cohen

The Wynmoor Chess Club will meet all year long **every Tuesday evening** from 6:30 to about 9:30 p.m. in the (air-conditioned) Card Room 1 of the Clubhouse. To keep in chess "shape" try one of the big chess websites www.chess.com (partially free) and my personal favorite www.lichess.org (totally free!). You can play online computers or live opponents at any level or use their puzzles to sharpen your skills.

All chess players at any level are welcome and no partner is needed. There are no dues and no fees, so if you haven't been to a Tuesday game night, come and give it a try. Chess sets are provided, and games are casual and relaxed. Masks are optional. If you haven't played since high school, don't worry – we hear that a lot. No one's keeping score or rankings and you'll be surprised at how much you remember. Besides, the point is to have a pleasant time while exercising our brains.

Clay Sculpture Club

By Sandy Werner

The Clay Sculpture Club Studio is bordered by the golf course on one side and *the Cove* on the other. The studio is light and beautiful and open to anyone in our Wynmoor community who would like to try their hand at sculpture. We will be offering some introductory courses to encourage and to give courage to those who have not "played with clay" for a very long time.

Please call Sandy Werner at 973-476-6943 or Pierrette Zeestraten at 514-704-4497 for more information.

Current Events

By Susan Myers

Please join us each week as we discuss various topics of interest to Wynmoor residents who get together every Tuesday morning from 10:00 - 11:30 a.m. in Card Room 1 within the Country Club area. Topics vary depending on the needs of the individual speaking. We begin each meeting with news related to Wynmoor management issues based on their most recent meetings. Following each meeting, we often get together for lunch. You are always welcome!

Call David Behr at 954-975-9191 and Susan Myers at 954-933-7743.

Democratic Club

By Steve Vajda

Note: Important Monthly Meeting: Please Attend

Theme: "Big Beautiful Budget: Not So Beautiful for Seniors" on Tuesday, August 5th and starts Promptly at 2:00 p.m. in the Country Club Ballroom. Doors open at 1:30 p.m.

1:30 - 2:00 p.m.: Broward Supervisor of Elections representatives will be at the meeting so attendees can renew Vote-by-Mail Registration. Broward Property Appraisers Office representatives will be at the meeting to make sure you have all the Senior benefits and deed protections.

Continued on page 54

Clubs and Activities

Continued from page 53

Broward Tax Assessor's Office representatives will be at the meeting to help you with any Broward tax issues.

Presentations: 2:00 - 2:15 p.m.: "Big Beautiful Budget: Not So Beautiful for Seniors"

This will be a VIDEO presentation by our Representative in the US Congress, Jared Moskowitz. He will discuss how we seniors are under attack and why our benefits are at risk.

WDC Break-Out Sessions: 2:15 - 3:00 p.m.: Continuing our theme that "All Politics are Local," we will make posters to be used at our Monday rallies. "BYOP: Bring Your Own Poster" to the rally. Watch for more details in future emails. This is also an opportunity to make phone calls to our local politicians and Florida representatives in Tallahassee. **Stay informed and participate: it is our community.**

For more information: Stevevajda@hotmail.com or call 305-720-5860.

Drawing and Painting Club

By Beatrice Horowitz

We are a group of artists who enjoy working together in many different mediums. We meet year-round on Wednesday afternoons in the clubhouse art studio, opposite the medical offices.

Yearly dues are $10. If you have questions or want to join, please write to beatrice.horowitz@gmail.com.

Fishing Club

By Paul Vilano

The Fishing Club of Wynmoor fishes on through the rest of the year. There are still plenty of opportunities for both saltwater and freshwater fishing. For more information visit the club information carousel in the library, email fishingclubwynmoor@yahoo.com, text or call Paul at 516-526-5313.

Fun With Friends 2

By Benjamin Zoe

Our next dance will be on Sunday, August 17th and will feature Gypsy Lane. Dance registrations will ONLY be made available via our website https://wynmoorfwf2.com/. Renewal for our May 2025 to April 2026 season memberships is ongoing. Please use the website to purchase memberships and tickets.

THE GYPSY LANE BAND

Gypsy lane is a premiere party and show band. The group offers a diverse repertoire that spans the musical spectrum. From Motown to reggae, soul to funk, disco to hip hop. You'll be sure to "shake your booty" to the party sounds of gypsy lane.

Seating purchases will be sold on a first come, first served basis. The cost to attend is $10 for members and $20 for non-members. **No tickets will be sold after August 12th.**

Membership does not guarantee dance admission due to the Ballroom's legal occupancy limits.

For all other information email: admin@wynmoorfwf2.com

Glass Kiln Club

By Vicki Mitchell

New members are trained at the beginning of each season by club President Oreet Fagen, and there is much to learn! Selecting your glass, cutting it, grinding it, tacking or fusing it, and selecting your mold to slump it are some of the steps in creating the beautiful works that result from these efforts. Jewelry, bowls, dishes, serving pieces, candle holders, night lights, ocean waves, village scenes and free form sculptures are just some of the creative pieces being produced. We also have the chance to learn new techniques and get new ideas from Oreet at the beginning of each season. The club has monthly breakfast meetings and participates in the Art Walk and upcoming Art Show. Club officers, in addition to President Oreet Fagen, include Vice-president Sharon Schultz, Treasurer Lenny Fagen, and Secretary Judy Platt.

Health and Wellness Club

By Hope Myers, Member Academy Nutrition and Dietetics

Yearly membership (for all of 2025) is $10. Guest fee is $5. For more information contact Hope Myers, President at 954-971-9538.

Ladies Circle Club

By Diane San Anton

Hello all, just a reminder that there will be no meetings until September. Please continue to read the Insider for updated information and check your emails as well. Please mark your calendars for our next official meeting on September 25th in the main ballroom. There will be light complimentary refreshments, entertainment, a message from our new president about future programs and outside activities. This is the appropriate time for new members and previous members to sign up for the 2025-2026 season.

We are looking for additional assistance in the following areas: Experience in excel for updating memberships, hospitality, phone squad, and a financial secretary. If you have an interest in any of these areas, please email me at telepixie@hotmail.com. Looking forward to seeing you in September.

Mah Jongg Club

By Judy Palma

For more information, please contact Judy Palma at 609-577-5946 or Nancy Smith at 954-610-1539, or send an email to nancylsmith1021@gmail.com.

Monday Night Dance and Social Club

By Tamara Tresniowski

JUST DANCE all summer long. From June 9th through September 8th, we are not having any lessons. We also are not serving coffee or snacks, and the dance is FREE FOR MEMBERS. You must show your 2025 member ID. If you can't find your ID, you can replace it for $2. If you aren't a member but would like to become one for $10 and then dance the whole summer for free. Come to the ballroom 6:30 - 9:30 p.m. and dance the night away.

Nature And Arts Club

By Linda Storfer

We hope that everyone is enjoying the summer despite the hot, hazy, and humid weather here in south Florida. We are very fortunate to be able to cool off at Wynmoor in the refreshing water in the main pool or the smaller ones in the villages. Our Board has been very busy this summer planning a wonderful 2024-2025 season with interesting speakers at our monthly breakfasts and new venues to visit during our monthly trips. We are very excited and cannot wait for our new season to start and share these events with our members. Our membership drive will begin next month and strongly encourage everyone not to wait until we meet but to rejoin in September and October. With prices going up in the supermarkets, restaurants and at the gas pumps we are happy to state that our dues remain at $15 per person, a real bargain in these inflationary times. You mail your $15 checks to Cheryl Darby at 3302 Aruba Way apt J2 or drop them in the black box in the mailroom opposite the elevator. Be sure to include your email on your check. Enjoy the remainder of summer and get ready to 'walk the land' and visit some special nature sites and museums.

Needlework Click

By Barbara Bilello

Our August meetings are the 12th and 26th, the 2nd and 4th Tuesday every month. We meet in the West Wing from 1:00 - 4:00 p.m. We serve coffee tea and yummy snacks. If you are new to Wynmoor and would like to meet new friends, please come and join us. We are a friendly group of people who enjoy sharing patterns. Remember if you have yarn, you no longer need, I'll pick it up just call Barbara at 754-222-6375.

Night Tennis

By Jo Ann Perreault

The Night Tennis program has been run for 16 years under the guidance of Jo Ann Perreault and Dennis Levans. Every Monday, Tuesday, and Thursday nights from 6:30 - 8:00 p.m., with a warmup period beginning at 6:15 p.m., they shepherd players to a good time.

Monday and Tuesday fee of a dollar is requested, no charge on Thursdays. The money collected is used to purchase balls, so they always play with new balls, and the surplus funds are used for pizza parties.

The required skill level is 3.0 – meaning being able to serve, and return serve effectively and to maintain one's part in a rally. If this describes your

Clubs and Activities

ability, please come, and join the players for exercise and socializing under the lights.

Photography Club

By Jennifer James

The Photography Club of Wynmoor welcomes all shutterbugs with varied levels of experience, whether you use a traditional camera or a cell phone.

Our meetings are on the first and third Tuesday of each month, starting the third week in November through March, from 3:00 - 5:00 p.m. We meet in the Lecture Hall at the Clubhouse. Next season we are planning some wonderful presentations as well as photography outings that will include instruction and guidance. In addition, we have members' photographs to view and review.

Interested? You are invited to attend your first meeting free of charge. Yearly membership is: Individual $10; Couple $15. If you would like to see some samples of our recent photos, check out the display case at the clubhouse or the Photography Club section of the News and Views and The Insider. Once you are a member, you can also access our Facebook page at Camera Club of Wynmoor or on WhatsApp at Shutter Buddies.

If you would like to join our club or receive information and updates, send an email to CCWynmoor@gmail.com

For more information, call or text Jennifer James 917-359-7181.

Pickleball Club

By Mayda Coombs

The Pickleball Club never stops planning and having fun. In July we had our 2nd Annual Pickleball & Tennis Summer Social, with food, games and libations, it is almost impossible not having fun and enjoying yourself. We are still running our instructional classes. If interested, send an email to pcw.classes@gmail.com for more information. We accept new members year-round. You can join, simply by going to www.wynmoorpcw.com, click on Register.

Pottery Club

By Edwin Meyer

We work very had to leave no one out and continue to rearrange our shelf space to make room for new members from our long and extensive waiting list.

If you're interested in joining the club, email our Membership Coordinator Susan Slear at susan.slear@gmail.com with your name, local address, and phone number.

In the meantime, we continue to have our many potluck dinners and take every opportunity to celebrate our talented and diverse membership.

Stone Carving Club

By Gil Savitzky

We welcome new members with previous skills or those who have never carved stone. Please contact Gil Savitzky at 516-318-7272 or Loetita Capeloto at 954-895-3145.

Please stop by any Wednesday between 1:00 - 4:00 p.m. and see first-hand how this is done. Looking forward to seeing you.

The Republican Club of Wynmoor

By Andrea Joy Frankel-Bellitto

The Republican Club of Wynmoor (formally The Conservative Club) will be taking a summer hiatus. We will not have a meeting in July or August. We will resume with great guest speakers in September. We wish you all a happy and safe summer. See you in September as the song says!

WGA

By Nathalie Carlson

Our Hutchinson Island golf outing is just 3 months away! If you are interested in joining us for a fun filled 2 days, please sign up at the pro shop as soon as possible. A $100 deposit per person reserves your room. Balance due by September 30th. See details in pro shop on pricing and extra amenities.

There will not be any men's tournaments during the month of August. The golf course will be open for regular golf on Thursday morning. Last tee time will be at 9:00 a.m. and you will need to be off the course by 11:00 a.m. so maintenance can do their job.

It's hot out there! Everybody stay hydrated and healthy.

WLGA

By Linda Sue Lewis-Moors

Throughout the summer, WLGA (Wynmoor Ladies Golf Association) members continue to enjoy their weekly tournaments every Tuesday morning. Both 9-hole and 18-hole women golfers look forward to getting together with their golfing buddies to play their tournaments, often followed by breakfast or brunch.

WLGA members join the WGA (Wynmoor Golf Association) and participate in golf and social events the WGA sponsors, as well as those of the WLGA. Summer affords time for WLGA and WGA committee members to plan activities which will begin in the fall when our seasonal residents return.

For more information about joining the active, fun loving WLGA please call Karen Beckman, president, at 262-374-2672.

Women's Non-Fiction Book Club

By Beatrice Horowitz

Come and join us! Send inquiries to wccnonfictionbookclub@gmail.com

Women's Pool Group "The MsCues"

By Bob Horowitz

Have fun and meet new friends! Players of all skill levels are welcome. We meet every Tuesday from 3:00 - 5:00 p.m. at the A/C indoor Wynmoor Billiard and Pool Room located in the Wynmoor Country Club, next to the library. Please have your Wynmoor I.D. with you.

MsCues Members are members of the Wynmoor Billiards and Pool Club and can participate in additional fun events. Past events included Karaoke Night, Comedy Club Night, Group BBQ & Dance, Picnic at the Cove with live music, Club Pool & Billiard Tournaments, and other social events for couples and singles.

Any questions about the MsCues contact Carol at cas242@hotmail.com or call 978-979-1681. The cost to join the Wynmoor Billiard and Pool Club is $10 per year.

Woodworking Club

By Ernie Fleury

The Wynmoor Woodworking Club is open 7 days a week from 9:00 a.m. to about 4:00 p.m. We are located at the east end of the Clubhouse. There is a club officer present daily and inquires can be addressed by most members present at that time.

Writers' Workshop

By Judy Weissman

The Writer's Workshop is a Cool place to be this summer, for getting feedback, encouragement and inspiration for your written pieces. If interested, contact Nancy Heller Moskowitz, Club President at laughlad@aol.com.

Wynmoor Hadassah

By Judy Goldman

Hope you are having a great summer!

Hadassah does not have regular meetings in the summer, but we do have some wonderful events planned.

Sunday, July 20th was our fundraiser GAME DAY. Thank you to everyone who helped make this event a success!

Join your Hadassah sisters at 11:00 a.m. on August 13th in our very own Café on the Green. This get together is open to Hadassah members and your friends. Pay for your own lunch and watch for more details to follow.

Also please send any ideas for programs for next year to Judy Goldman, 954-610-9459 or judyegoldman@gmail.com. We are always looking for more volunteers.

Continued on page 56

Clubs and Activities

Continued from page 55

Wynmoor Short Film Festival

By Judy Goldman

The fame of the Wynmoor Annual Short Film Festival continues to spread.

"A Silencer, a Funeral and One French Fry," a 2025 Short Film by resident filmmaker Marcus Wolf, is now a semi-finalist in three more Film Festivals than reported in July. Berlin Short Awards, Cork Indie Film Awards and Denver Movie Awards.

We are starting to consider films for our 6th Festival in 2026. If you have a completed short film (up to 8 minutes) in .mov or .mp4 format, that would be of interest to Wynmoor residents, let us review it for possible screening in our Festival. Send to Threebridgepub@aol.com

Wynmoor Video and Film Club

By Eddie Dex

The Wynmoor Video Club is currently involved in a Video production capturing the History of Wynmoor on the 50th Anniversary of our community 1974-2024. We are celebrating half a century of so many people enjoying life in this wonderful, over 55, living community we call home.

We ask that anyone who may have some old photographs or videos of the early days of life and activities at Wynmoor, in past years, to please contact the club email address. Photos or videos can be sent to: wynmoorvideo@gmail.com, on Facebook we are at Wynmoor Video Club, on YouTube at Wynmoor Video Club, or contact Eddie Dex at 954-305-4627.

CALLING IN YOUR GUESTS AHEAD OF TIME, WILL ALLEVIATE LONG LINES AT THE GATES!

Korean BBQ Meatballs and Spicy Mayo

Savory meatballs with an Asian twist, served with a creamy spicy mayo dip.
A perfect fusion appetizer or main course that's ready in under 45 minutes.

Ingredients:

Meatballs

1 pound ground beef
1/4 cup breadcrumbs
1/4 cup grated Parmesan cheese
1 egg
1/4 cup chopped onion
2 cloves garlic, minced
1/4 cup chopped fresh parsley
1/2 teaspoon dried oregano
1/4 teaspoon salt
1/8 teaspoon black pepper
1 tablespoon soy sauce
1 teaspoon sesame oil

Spicy Mayo Dip

1/4 cup mayonnaise
1 tablespoon sriracha
1/2 teaspoon soy sauce
1/4 teaspoon sesame oil
1/8 teaspoon garlic powder

Instructions:

Combine all meatball ingredients in a large bowl and mix well
Shape mixture into small meatballs

Heat olive oil in large skillet over medium heat. Cook meatballs until browned on all sides

Whisk together all spicy mayo dip ingredients in a small bowl
Serve meatballs with spicy mayo dip

Notes:

Can use any ground meat
Adjust sriracha to taste
Can serve with rice or noodles

BE A GOOD NEIGHBOR.
LOOK OUT FOR EACH OTHER!

Gourmet Burger Bar & Sports Gastropub

FUNKY FOODS • CRAFT BURGERS • 20 LOCAL BEERS ON TAP • MILKSHAKES • GOOD TIMES

WEEKLY SPECIALS

LUNCH MONDAY - THURSDAY 12 TO 4
DOUBLE SMASH W/CHEESE & FRIES $10

DINNER SPECIALS 4 TO 10

MONDAY
BACON DOUBLE SMASH W/CHEESE $10
$6 MILKSHAKE WITH PURCHASE OF ANY BURGER
(CHOCOLATE, STRAWBERRY, VANILLA, OREO OR COOKIE MONSTER ONLY)

TUESDAY
SINGLE SMASH THE BRGR STOP WAY W/FRIES $9
DIRTY BLUE BIRDY $10
(BEST FRIED CHICKEN IN SOUTH FLORIDA)

WEDNESDAY
REGULAR 8oz CHEESEBURGER W/FRIES $12
(COMES WITH AMERICAN OR CHEDDAR CHEESE, LETTUCE, TOMATO AND ONION)

THURSDAY
THE BIG SEXY OR THE BOURBON COWBOY W/FRIES $15.95

WEDNESDAY
WINGS
10 WING MINIMUN $1.00

THURSDAY
THE CHEESESTEAK PROJECT
ALL DAY Dine in & Pick up only $14.95

BRGRSTOP

2-4-1 DRAFTS
ALL DRAFT BEERS DURING ALL NFL GAMES
MONDAY NIGHT
THURSDAY NIGHT
SUNDAY ALL DAY

brgrstop
brgrstop

Hours of Operation
Monday - Thursday 12pm to 10pm
Friday - Saturday 11am to 10pm
Sunday 12pm to 10pm

SCAN FOR FULL MENU
954.975.8459
WWW.BRGRSTOP.COM

4301 Coconut Creek Pkwy,
Coconut Creek, Fl 33066

WE DELIVER TO PARTS OF PARKLAND WITH THESE DELIVERY SERVICES:
Uber Eats DOORDASH

Puzzles and Games

Solutions from page 26

Crossword Puzzle

D	R	E	A	D		L	A	D	S		W	E	A	L
R	O	G	U	E		E	X	I	T		A	B	R	I
U	S	I	N	G		N	E	A	R		T	O	R	E
B	E	S	T	R	A	D	D	L	E		E	L	A	N
				A	D	S			S	T	R	A	Y	
C	A	N	A	D	A		B	O	S	O	M			
A	T	O	N	E		A	R	B	O	R	E	T	U	M
P	O	S	T		F	L	A	I	R		L	U	R	E
S	P	E	E	D	I	E	S	T		H	O	R	S	E
			C	A	N	E	S		N	O	N	F	A	T
	G	R	E	B	E			A	I	L				
S	U	E	D		S	U	P	P	L	I	C	A	T	E
C	A	F	E		S	N	A	P		D	A	I	R	Y
O	V	E	N		E	A	R	L		A	G	R	E	E
W	A	R	T		D	U	K	E		Y	E	S	E	S

Weather

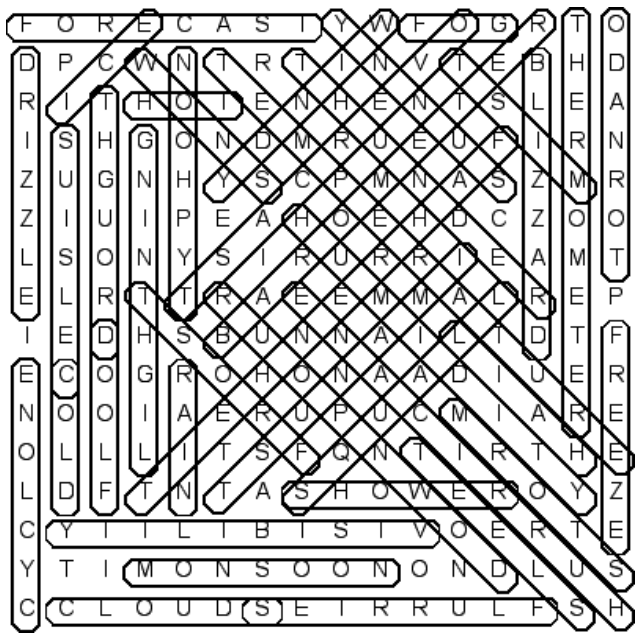

The hidden word is: PRECIPITATION

Sudoku

9	6	2	5	8	3	7	1	4
3	1	7	2	6	4	5	8	9
4	5	8	7	9	1	2	3	6
5	9	4	6	7	8	3	2	1
6	7	3	9	1	2	4	5	8
8	2	1	3	4	5	6	9	7
2	4	6	1	5	9	8	7	3
1	8	5	4	3	7	9	6	2
7	3	9	8	2	6	1	4	5

Trivia • Trivia

The Rockettes dance troupe most famously perform at what New York City venue?
Answer: Radio City Music Hall

What candy was originally known as "chicken feed"?
Answer: Candy corn

Who was the first author to use a "typemachine" or typewriter in writing a manuscript?
Answer: Mark Twain

Who was the youngest U.S. president?
Answer: Theodore Roosevelt

Binox

O	X	X	O	O	X
O	X	X	O	X	O
X	O	O	X	O	X
O	X	O	X	O	X
X	O	X	O	X	O
X	O	O	X	X	O

There is Something for Everyone

Interested in Improving Your Bridge Game? Wynmoor Village Bridge Club Has Lessons --- And Some of Them are FREE!

By Bram Hamovitch

1. Free Lessons: We offer FREE half-hour bridge lessons to Wynmoor social and duplicate players who have some experience with the basic techniques of the game. The lessons will be held every Tuesday morning, starting November 19th at 11:45 a.m. in the East Wing. After the lesson, feel free to join our regular game, which starts at 12:30 p.m.

Enjoy the instruction given by Lenny Fagen, who will help you improve your bidding, defense and play of the hand. As a bonus, *new attendees* will be given a "free play" for the Bridge Club's game on the day of their first lesson (request this free game pass from Lenny).

Lenny is an ACBL life master with over 40 years of bridge experience. I have no doubt that you will find his love of the game to be contagious.

This is an offer that you can't refuse. Just show up and join the group whenever you can: there is no registration for these free lessons.

2. Paid Lessons: All bridge players are invited to join our weekly "Play & Learn" bridge lessons, which commence on Tuesday, January 7, 2025 and on Friday, January 10, 2025. The lessons will be held from 9:30 - 11:30 a.m. in the East Wing of the theatre building. Please note that the Tuesday lessons are designed for "beginners" who have played at least a few times, but still need help with the basics. The Friday lessons are aimed at those who have a reasonably good grasp of the basics, but want to become more confident in their bidding, declaring and defending.

Participants may attend Tuesday's lessons or Friday's lessons, or both, **and the first 2 weeks of lessons are free.** Starting January 21st, there will be a $5 lesson fee for each 2-hour session.

If you're interested in attending either the Tuesday morning lessons or the Friday morning lessons (or both), please email Lenny Fagen at leonard.fagen@gmail.com or text Lenny at 416-432-1280.

Please join us for <u>any</u> of the above bridge lessons. You are sure to be challenged and experience the satisfaction of personal growth. Bridge is also highly social. We enjoy socializing with others, while pursuing a common interest!

In sum, we offer free lessons every Tuesday at 11:45 a.m., which are suitable for experienced beginners and intermediates. These begin on November 19th. We also offer free lessons at 9:30 - 11:30 a.m. on Tuesdays and Fridays, from January 7-18th. From January 21st on, there will be a $5 charge for these lessons.

Mah Jongg Players

Monday tournaments will resume on Monday, November 4th at 10:00 a.m. in East Wing. Cost is $10. Please bring your lunch and a drink. We play 13 tiles, NMJL rules. Bring your friends. Outside guests are welcome. Registration deadline is Friday, November 1st. Please contact Judy Palma at 609-577-5946 or Nancy Smith at 954-610-1539, or send email to nancylsmith1021@gmail.com

Proudly Serving Wynmoor for Over 35 Years!

SERVNG SOUTH FLORIDA FOR OVER 45 YEARS

JASON'S CARPET & TILE

QUALITY FLOORING & INSTALLATIONS

BUY FLOORING DIRECT! SAVE UP TO 50%

HUGE SAVINGS ON ALL TYPES OF FLOORING!

WOOD
MARBLE
TILE
CARPET
VINYL
LAMINATE

MOHAWK

BBB A+ RATING

EVERY MAJOR BRAND OF FLOOR COVERING

SAVE TIME & MONEY!
We already know your measurements.

Call today for a FREE quote!

(954) 973-4990

- ☑ FREE Upgraded Padding*
- ☑ No Charge for Carpet Removal*
- ☑ Financing up to 18 months deferred interest*

**Free upgraded padding and carpet removal with purchase of new flooring. Financing subject to credit approval.*

VISIT OUR EXPANDED NEW SHOWROOM OR SCHEDULE AN APPOINTMENT TO SHOP AT HOME
Monday thru Saturday 9:00 am to 5:00 pm • Evenings by Appointment
1739 Banks Road • Margate, Florida 33063 • www.jasonscarpetandtile.com

WC REAL ESTATE TEAM

Wendy Peck and Cheryl Stein

Daughter Mother

Wynmoor's Daughter & Resident Mother Real Estate Team

#1 RANKED REAL ESTATE TEAM in WYNMOOR

FEATURED PROPERTIES OF THE MONTH

Before the season kicks off, seize the opportunity now — one of these is the perfect place for you!

3003 Portofino A2 Corner

Offered at $139,000

Income required for cash buyers: $35,000/year

Homeowners' insurance is not required

Discover an exceptional corner unit that boasts stunning northern and southern exposure with breathtaking views of the golf course and water. Enjoy the comfort of brand-new, top-of-the-line waterproof vinyl flooring throughout. Experience modern elegance with smooth ceilings—no popcorn, no mirrors, and no outdated wallpaper.

2003 Granada J3 / Updated

Offered at $139,000

Income required for cash buyers: $67,000/year

Homeowners' insurance is not required

This updated kitchen features a new ceiling. The carpet is only in the living room. The patio has a glass enclosure.The air conditioning unit was installed in 2019, and the water heater was replaced in 2015. The unit includes an indoor washer and dryer. Enjoy a peaceful location just steps away from the village pool.

Don't Make a Move Without Us!

RE/MAX® HALL OF FAME

Wendy Peck
WendyPeck1@gmail.com
954-242-5819

Cheryl Stein
WynmoorRealtor@gmail.com
954-675-3700

www.WynmoorCountryClub.com

RE/MAX DIRECT

OUR HONORS: RE/MAX 100% Club 2024, RE/MAX Hall of Fame, 2023 RE/MAX Executive Club Award for Outstanding Performance Award-Winning Multi-Million Producer in Wynmoor

WYNMOOR HOME BASED BUSINESS
4701 MARTINIQUE DR C4
LICENSE ID 1700000107